Flute

# Liebe ist
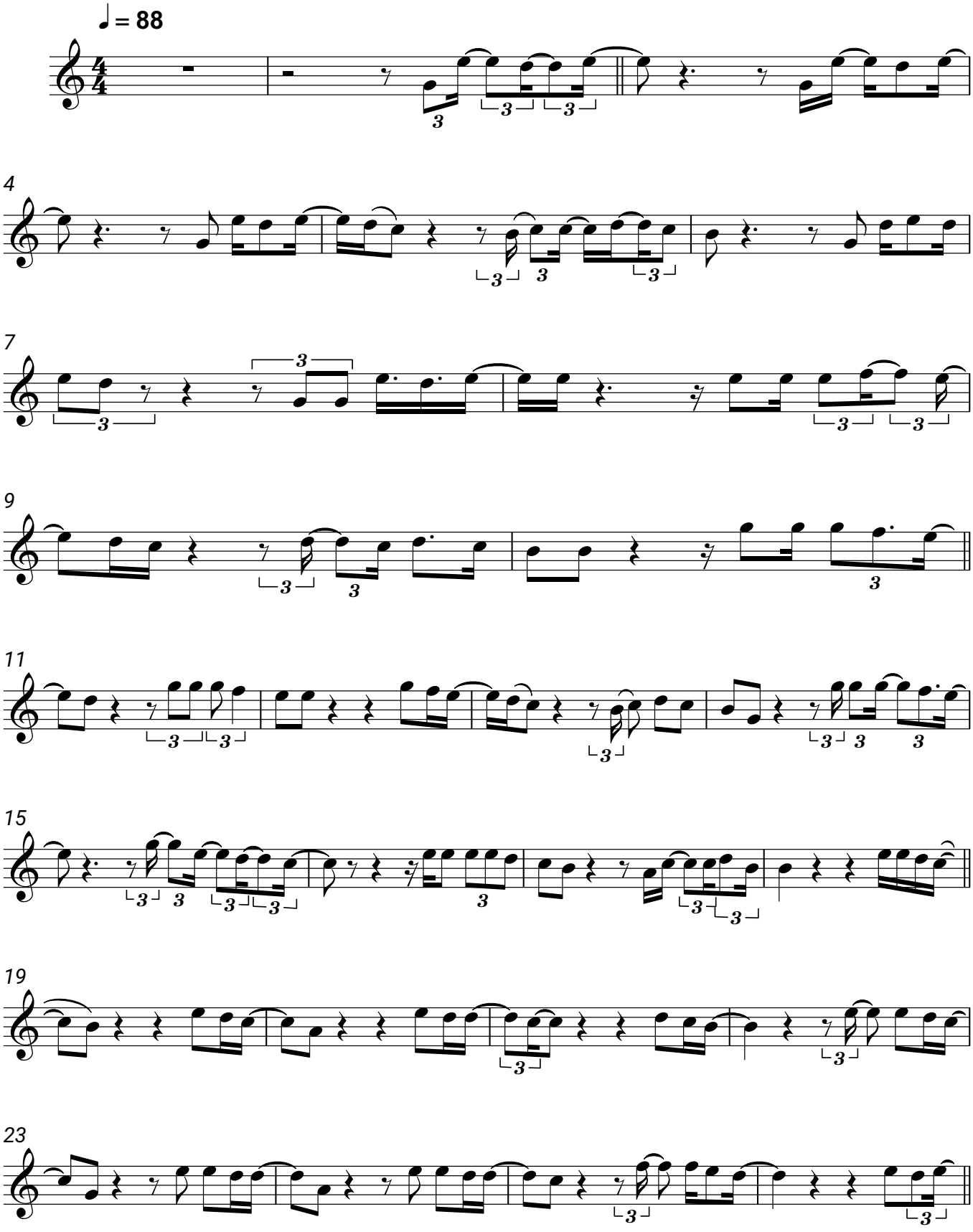
Nena