Piano Solo&Chords

Crash! Boom! Bang!
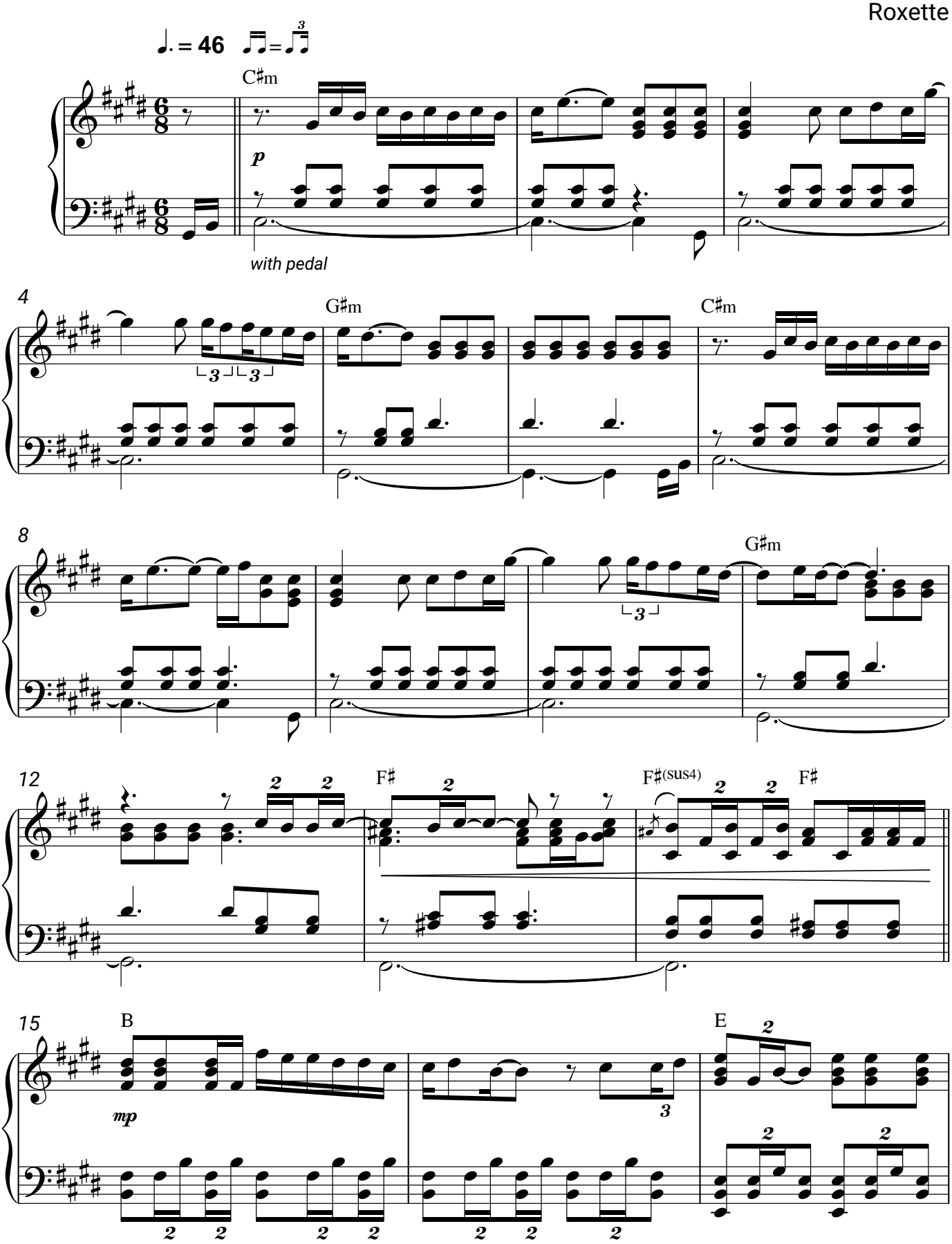
Roxette