Далеко, далеко

Guitar Chords&Tabs
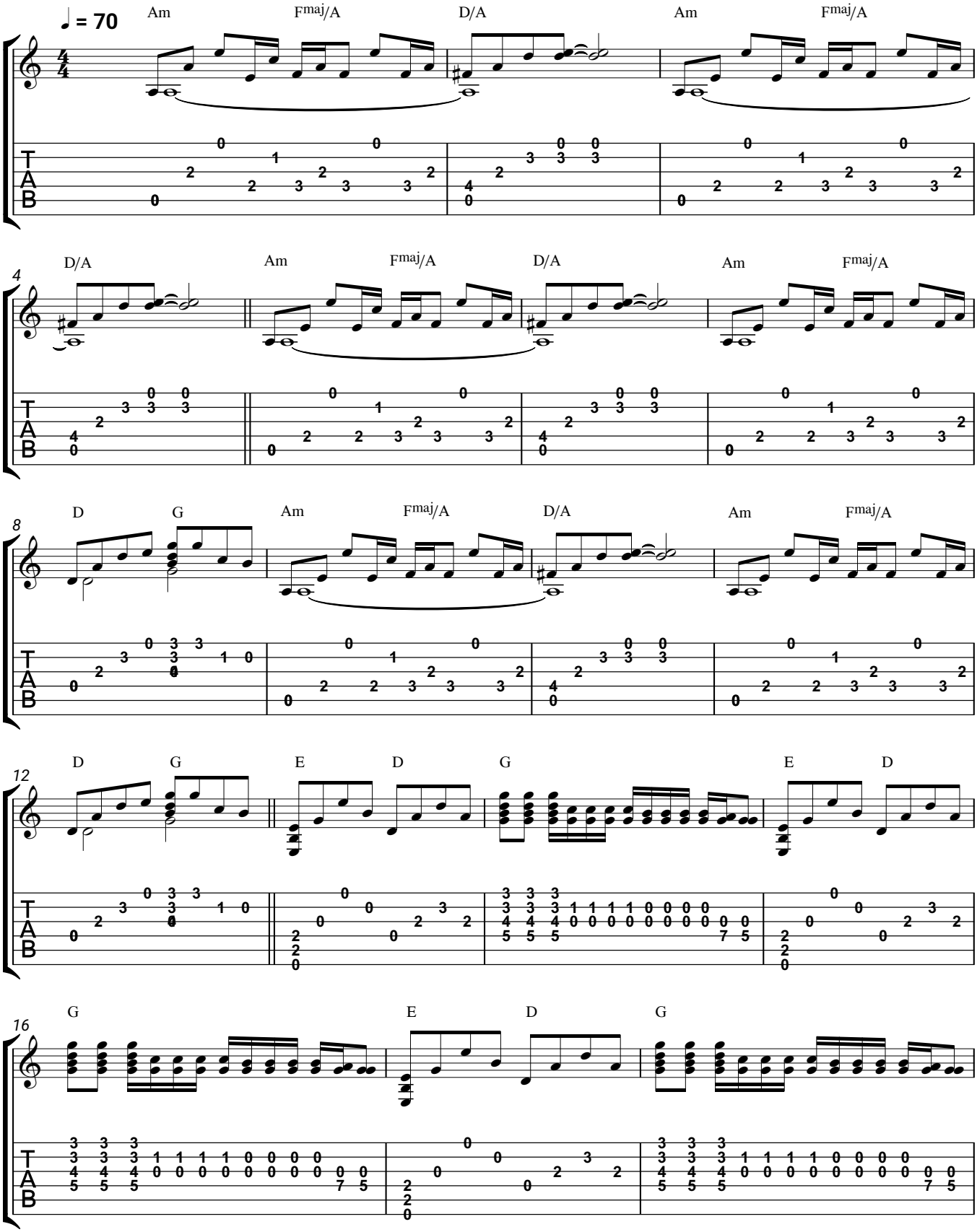
ДДТ