I Can Do It With a Broken Heart

Guitar TAB
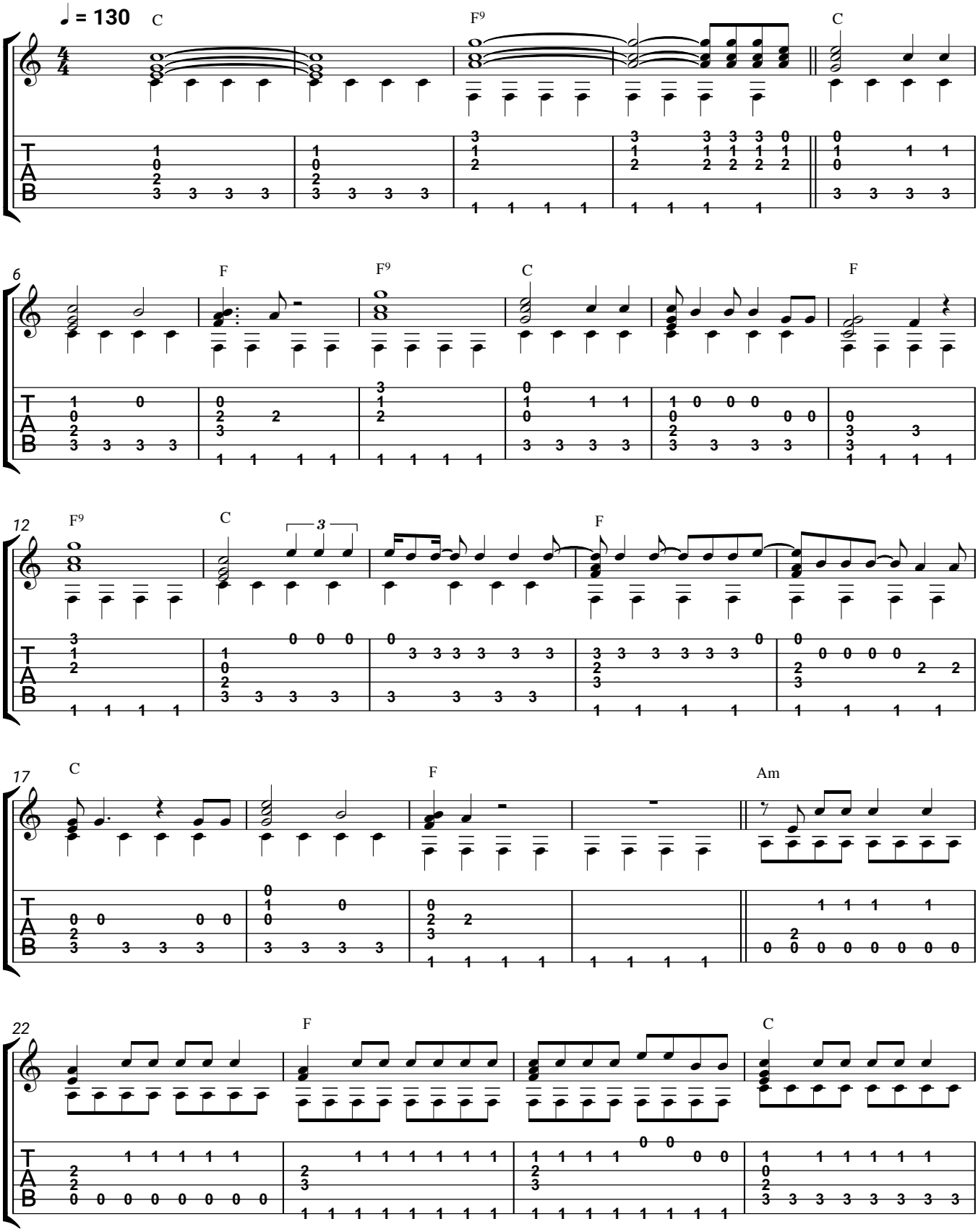
Taylor Swift