Flute

# Post Malone
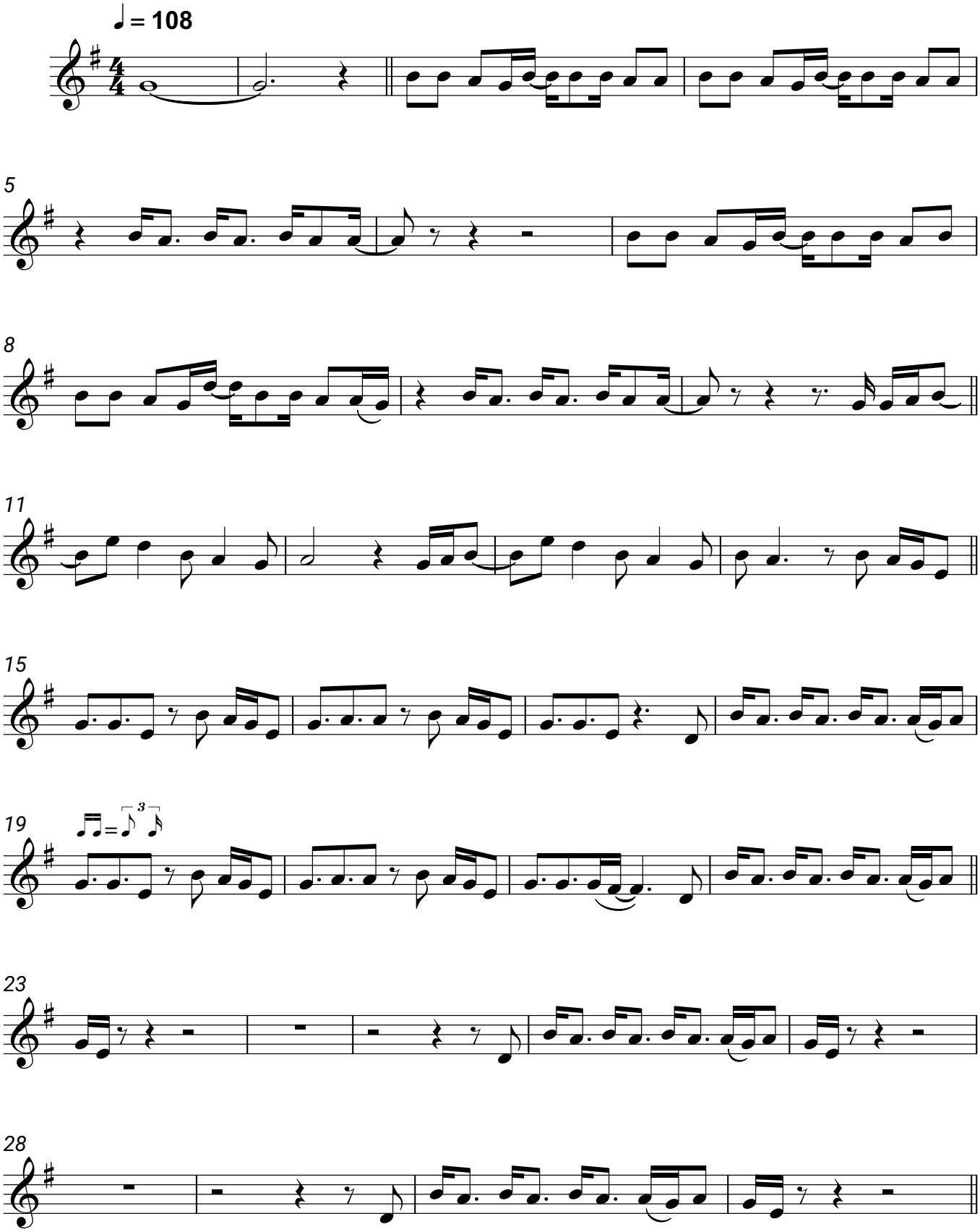
Sam Feldt feat. RANI