Flute

Лететь
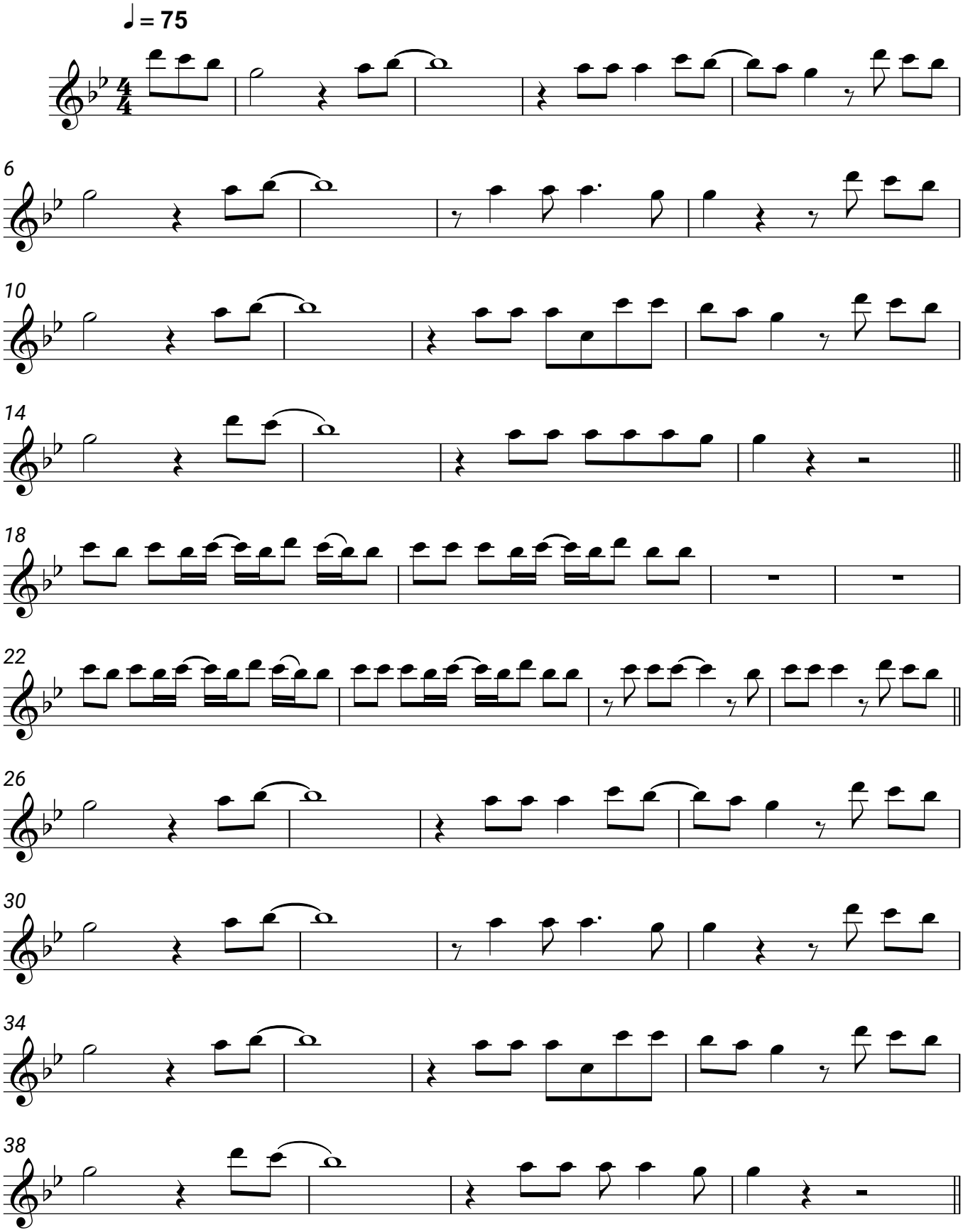
Антон Беляев