Piano&Vocal&Chords

Прощай
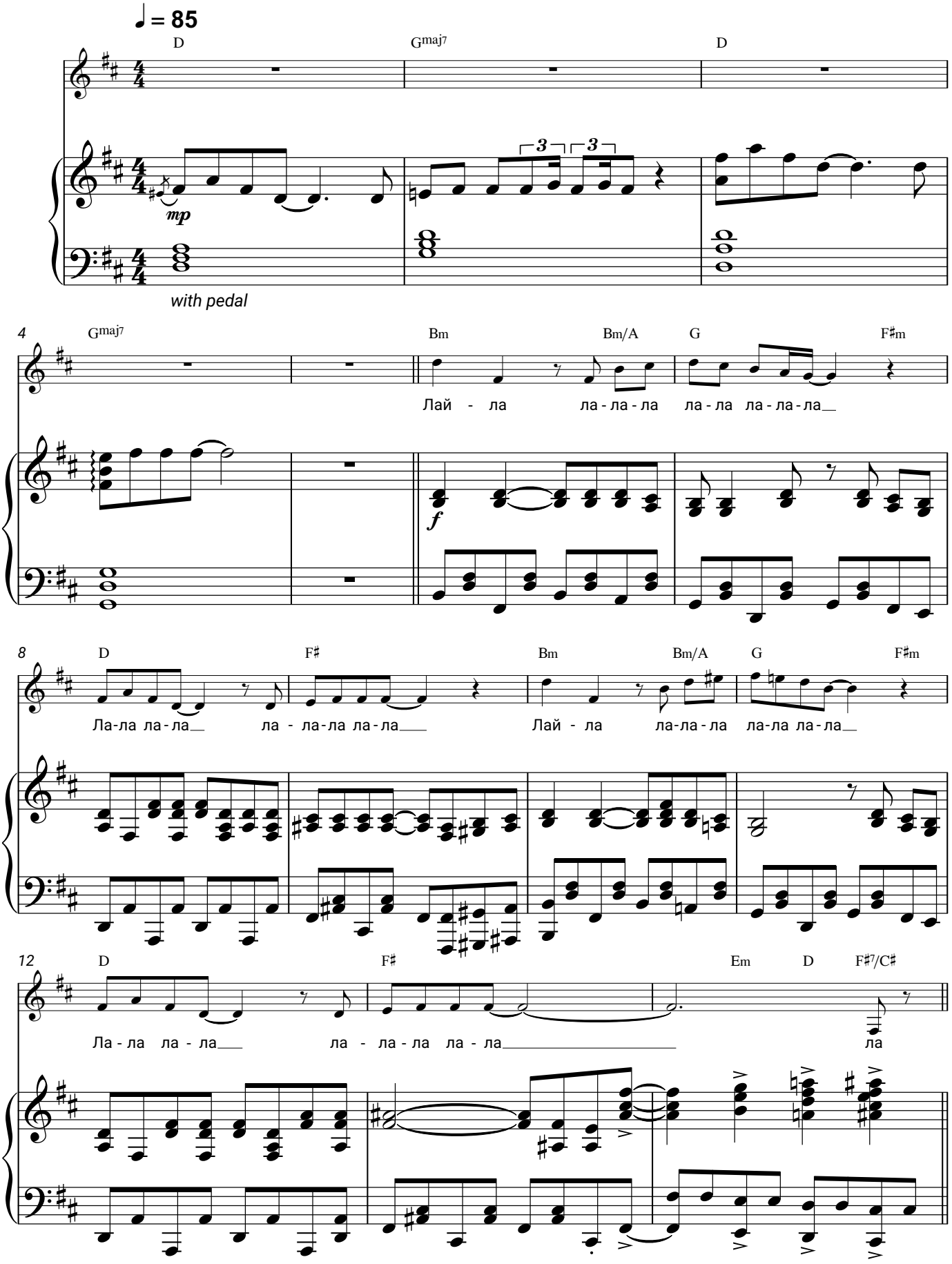
Лев Лещенко