Piano Solo

Роза
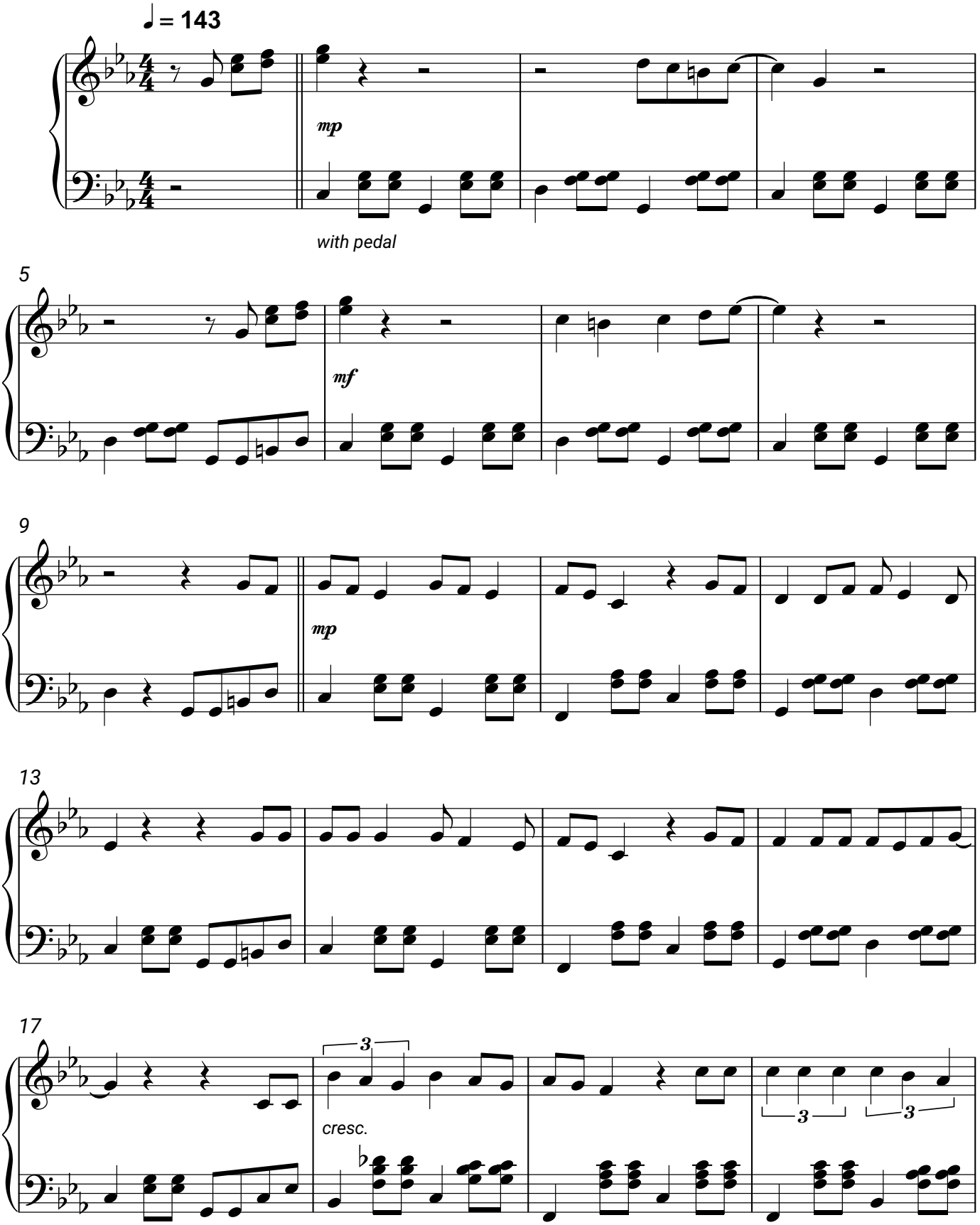
Михаил Круг