Piano Solo

# В сторону сердца
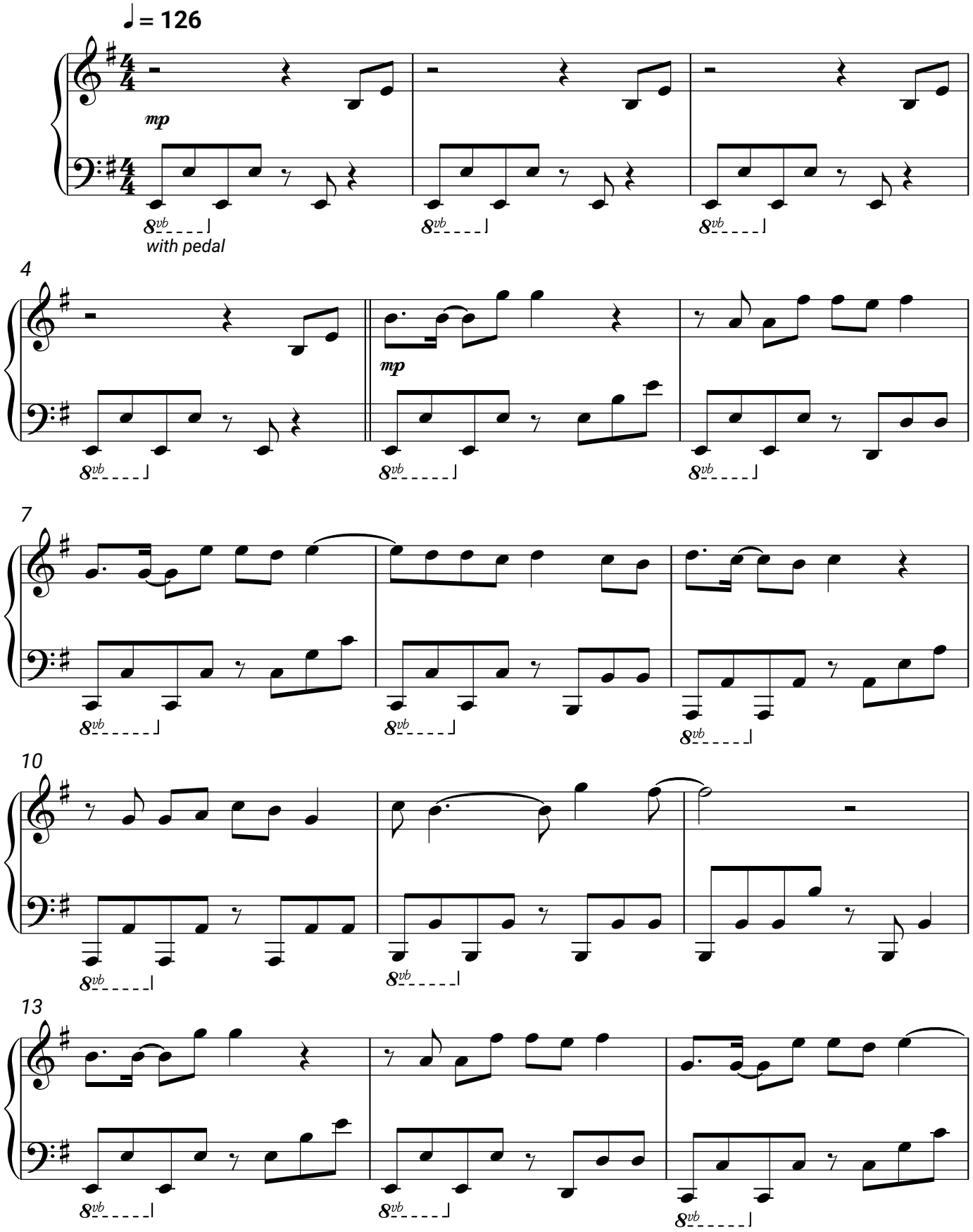
Ева Польна