Piano Easy

Алый закат
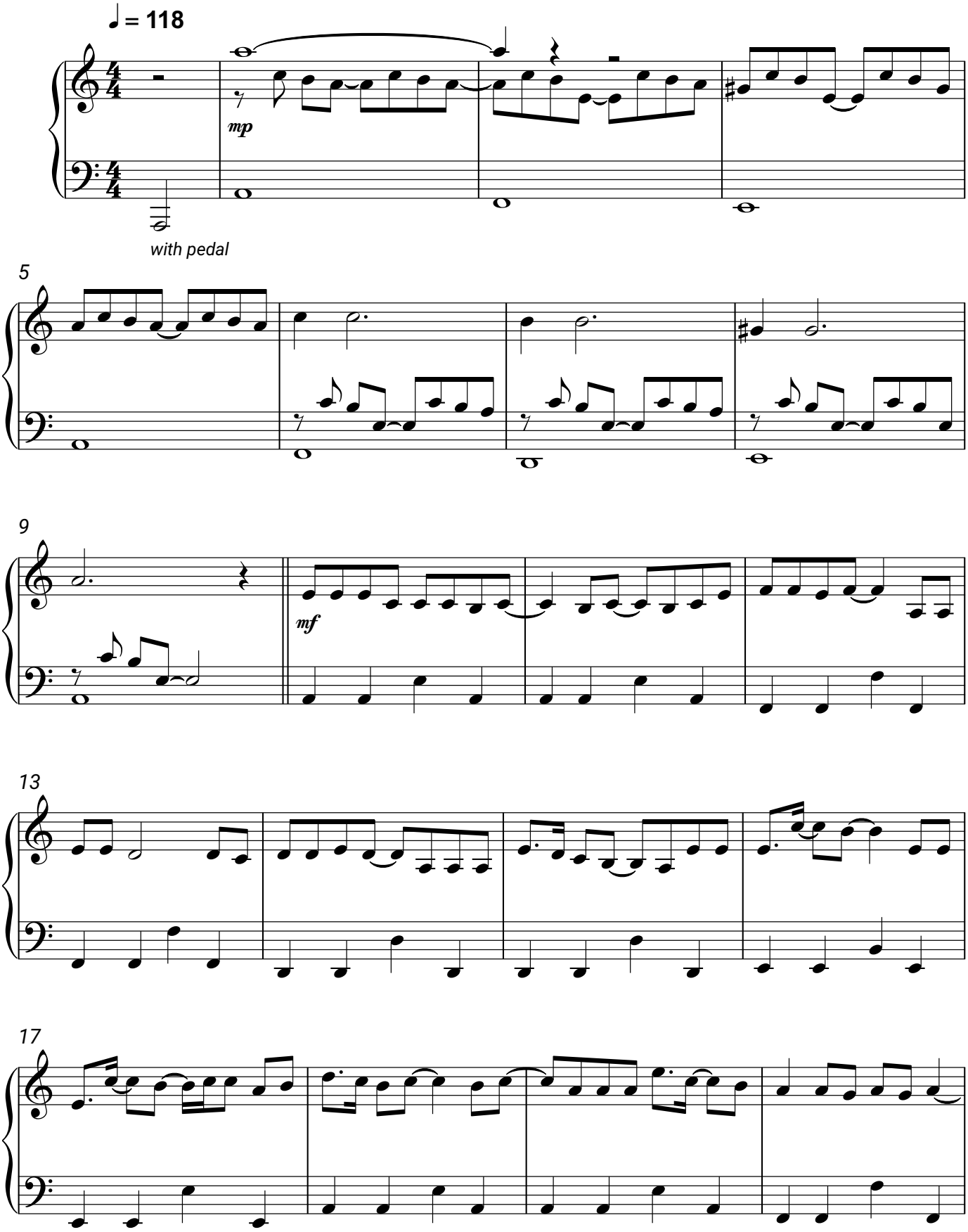
Сергей Лазарев