1 Flute

Words
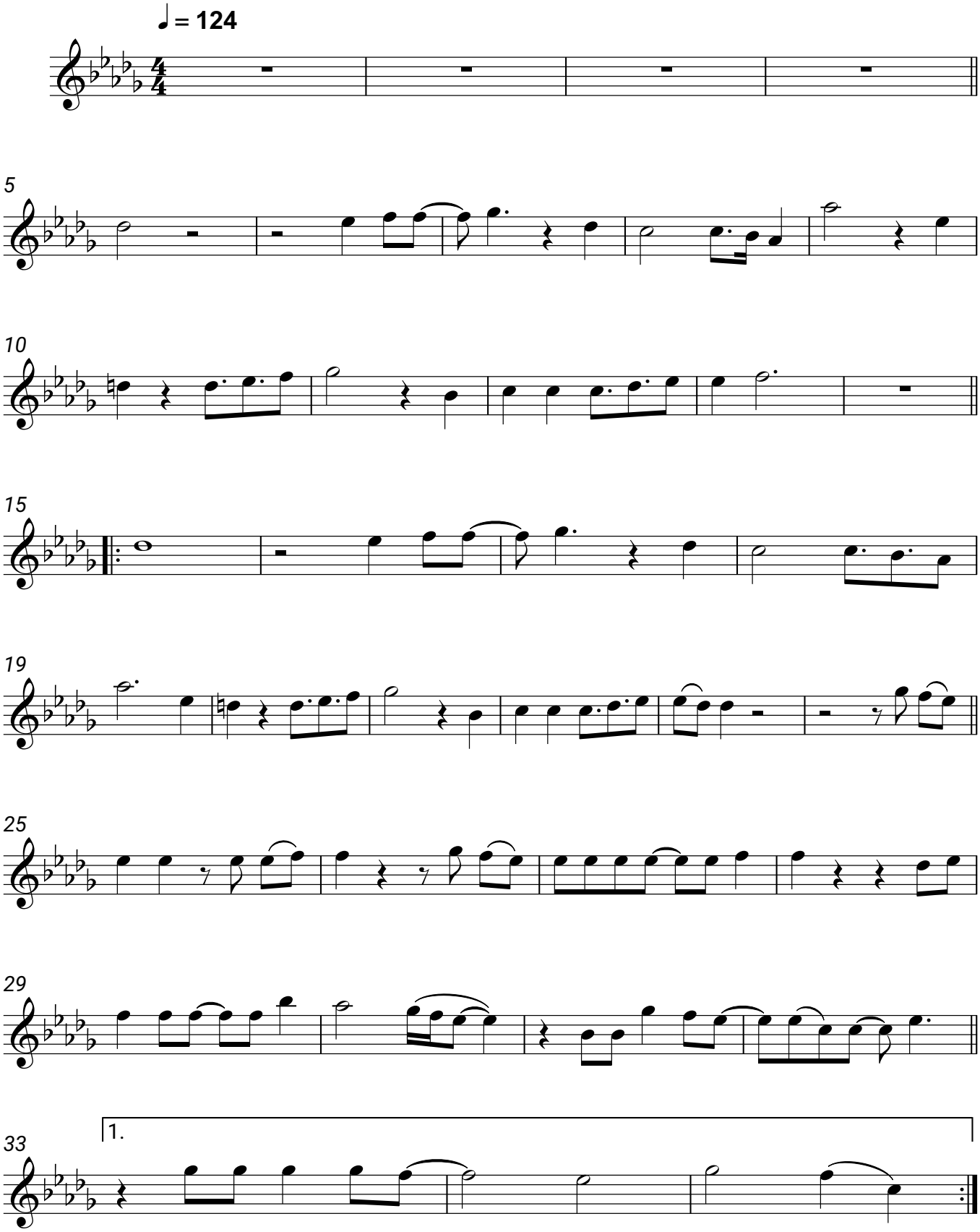
F.R. David