1 Violin

Anfassen
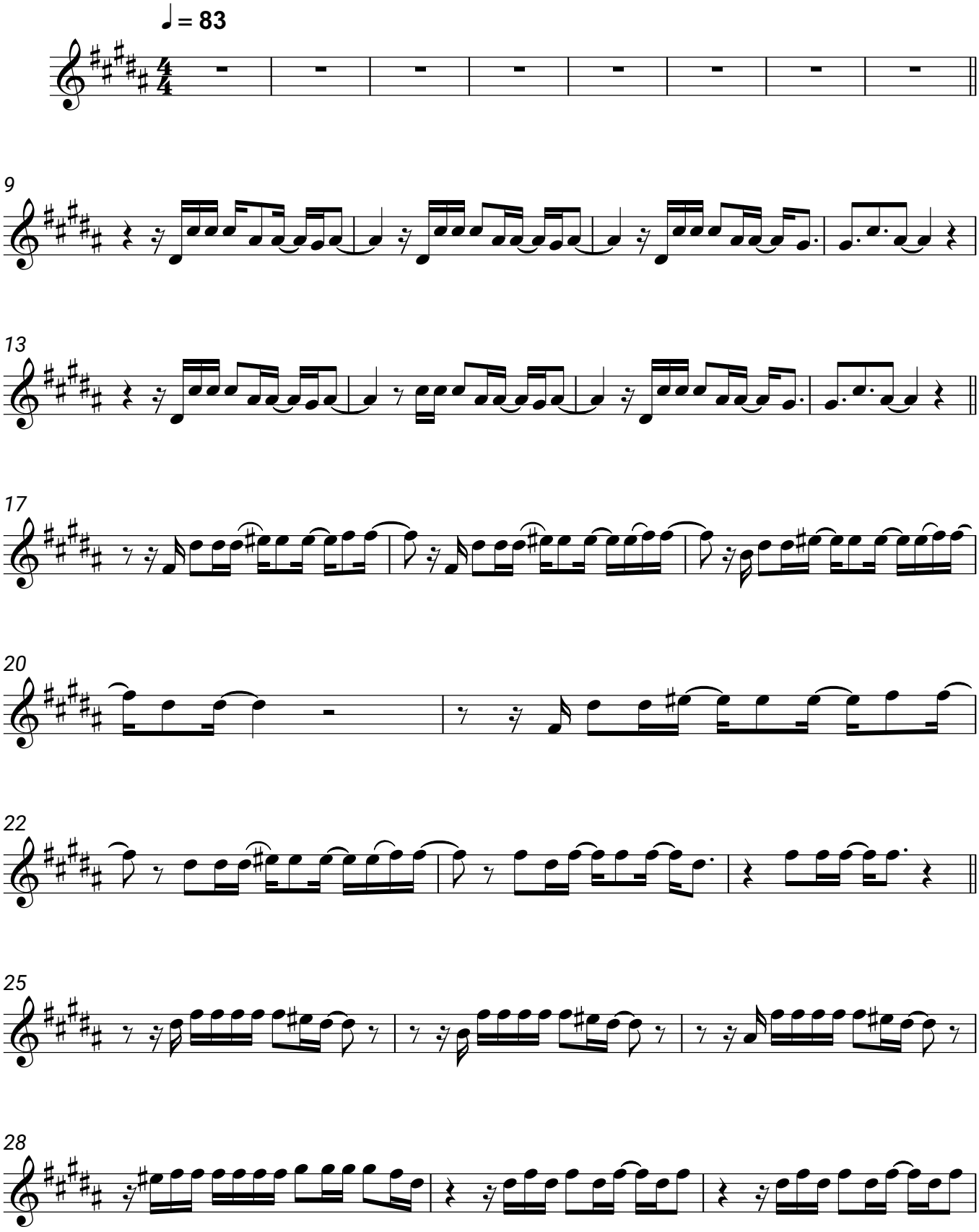
Johannes Oerding