1 Flute

God on the Mountain
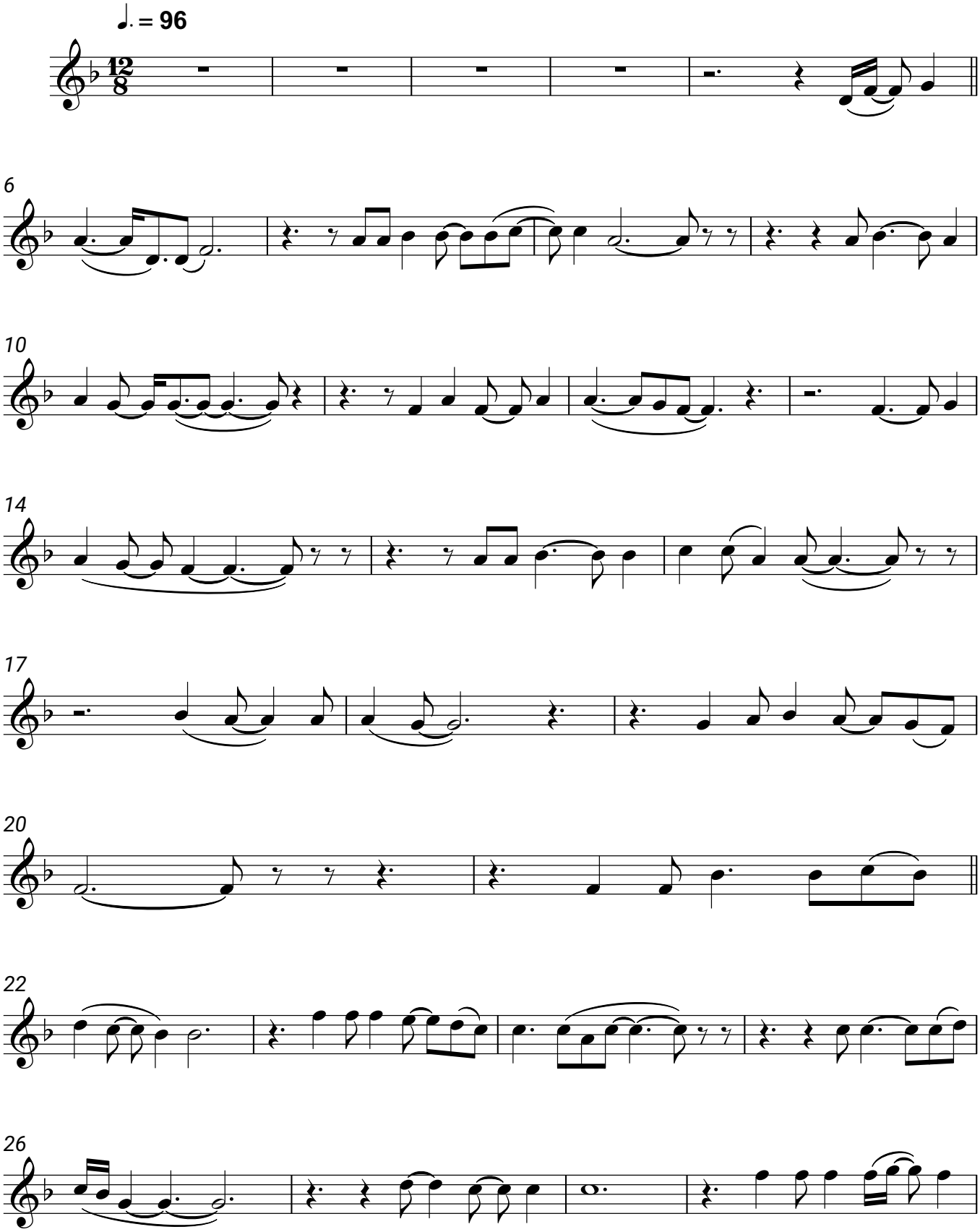
Bill Gaither