Piano Easy

Leicht kennt ma's hom
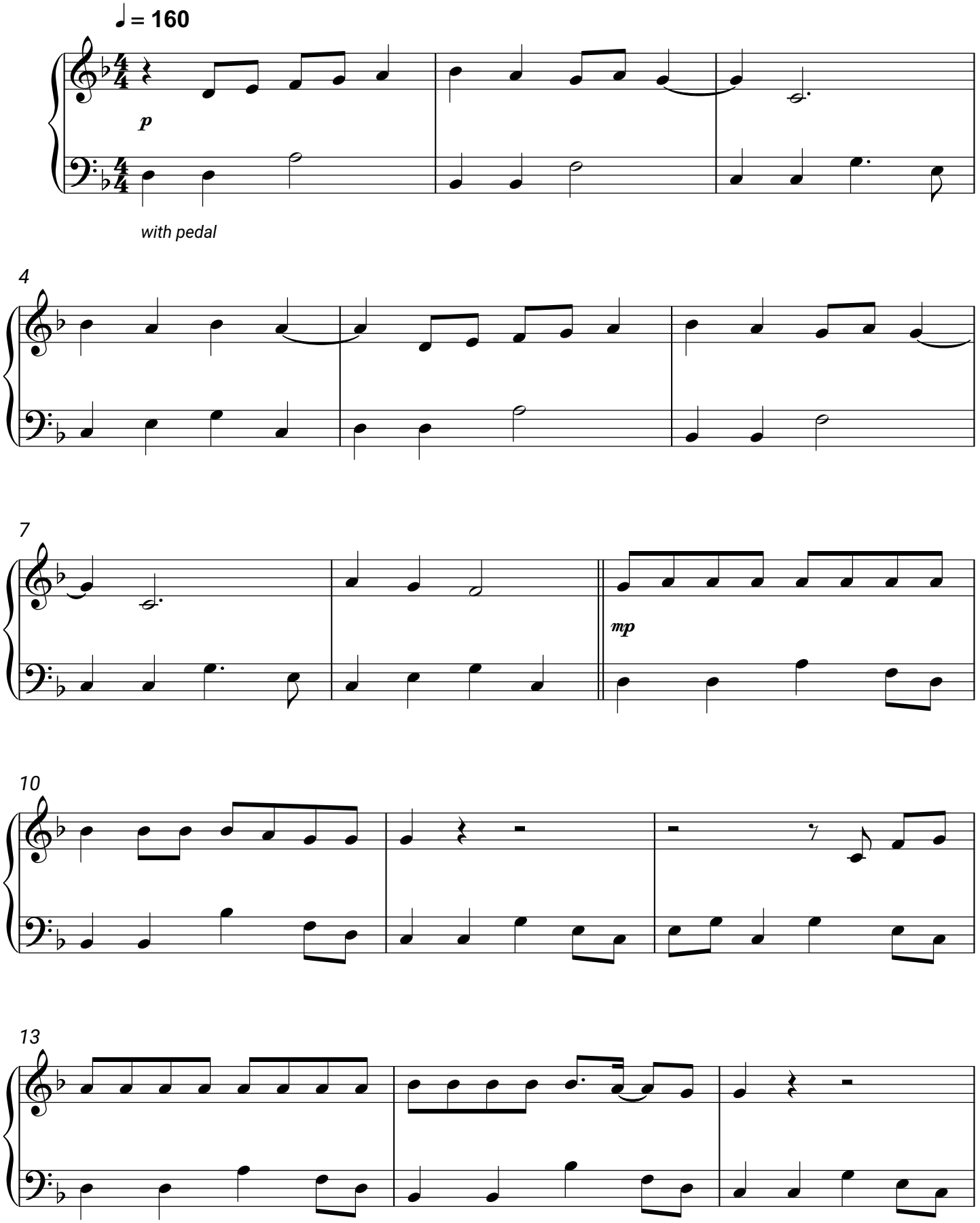
Chris Steger