1 Vocal

I Can't Go on Without You
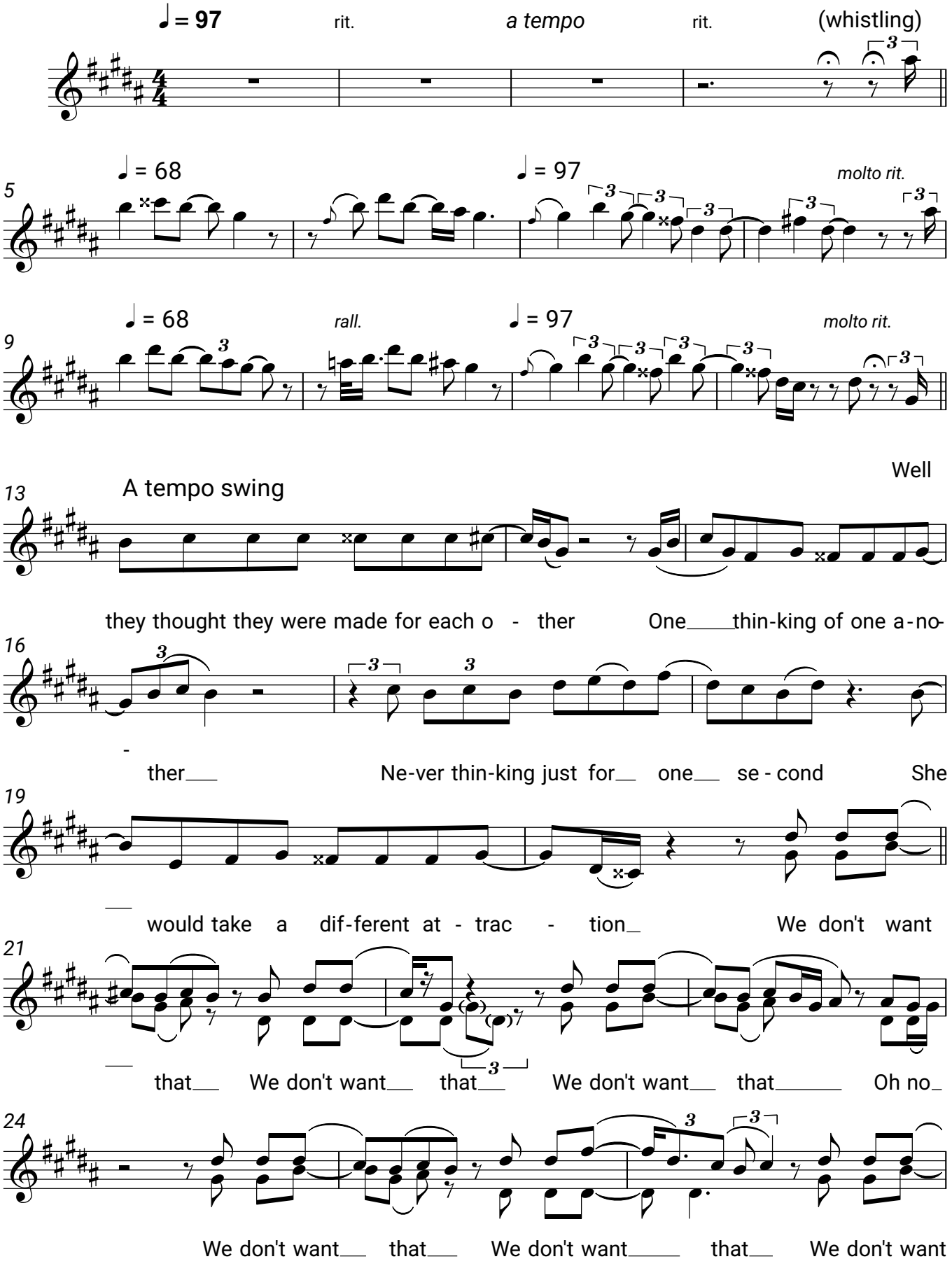
KALEO