1 Flute

# Memorized
# (from "This Is Us")
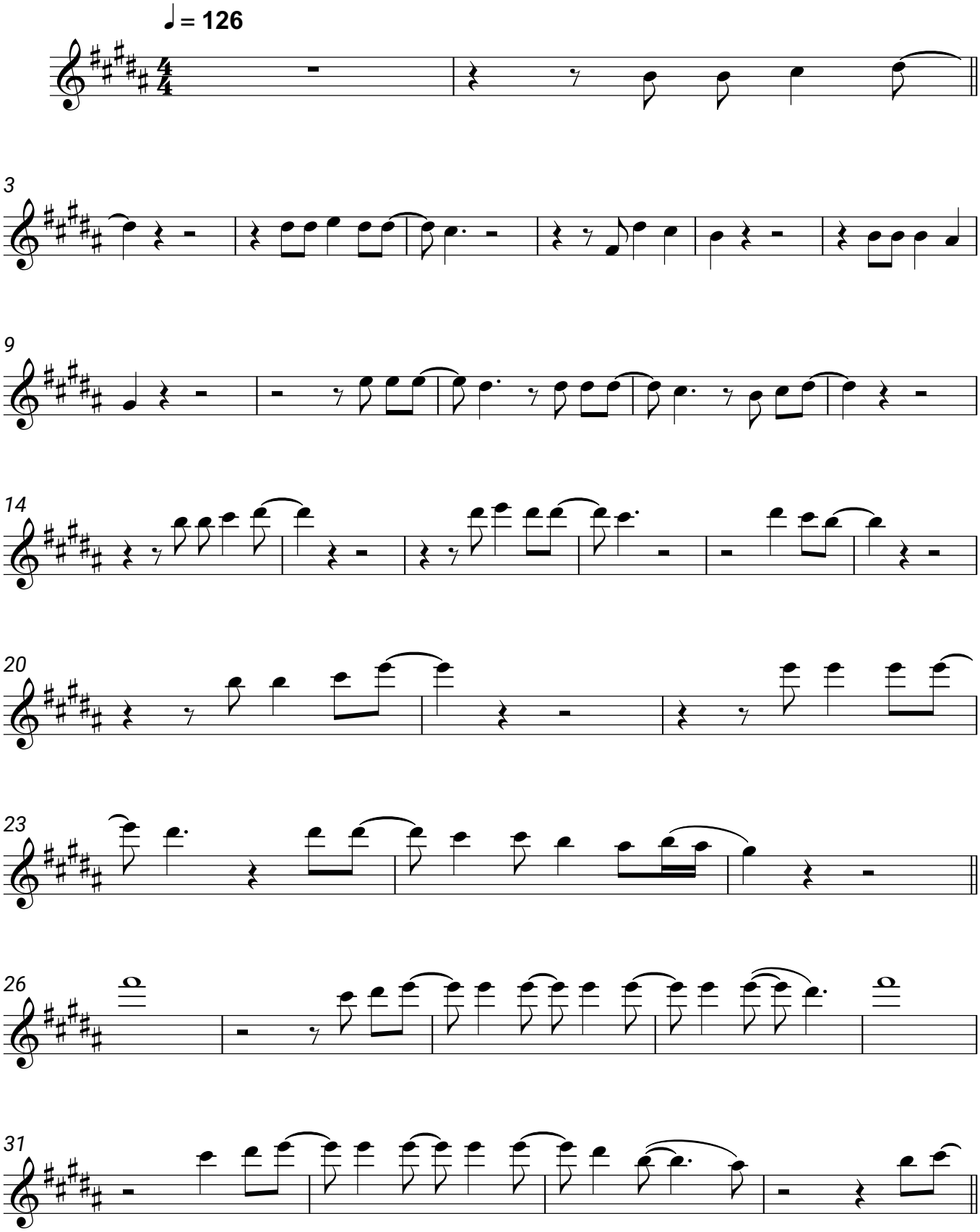
Blake Stadnik