1 Vocal

Die guten Zeiten
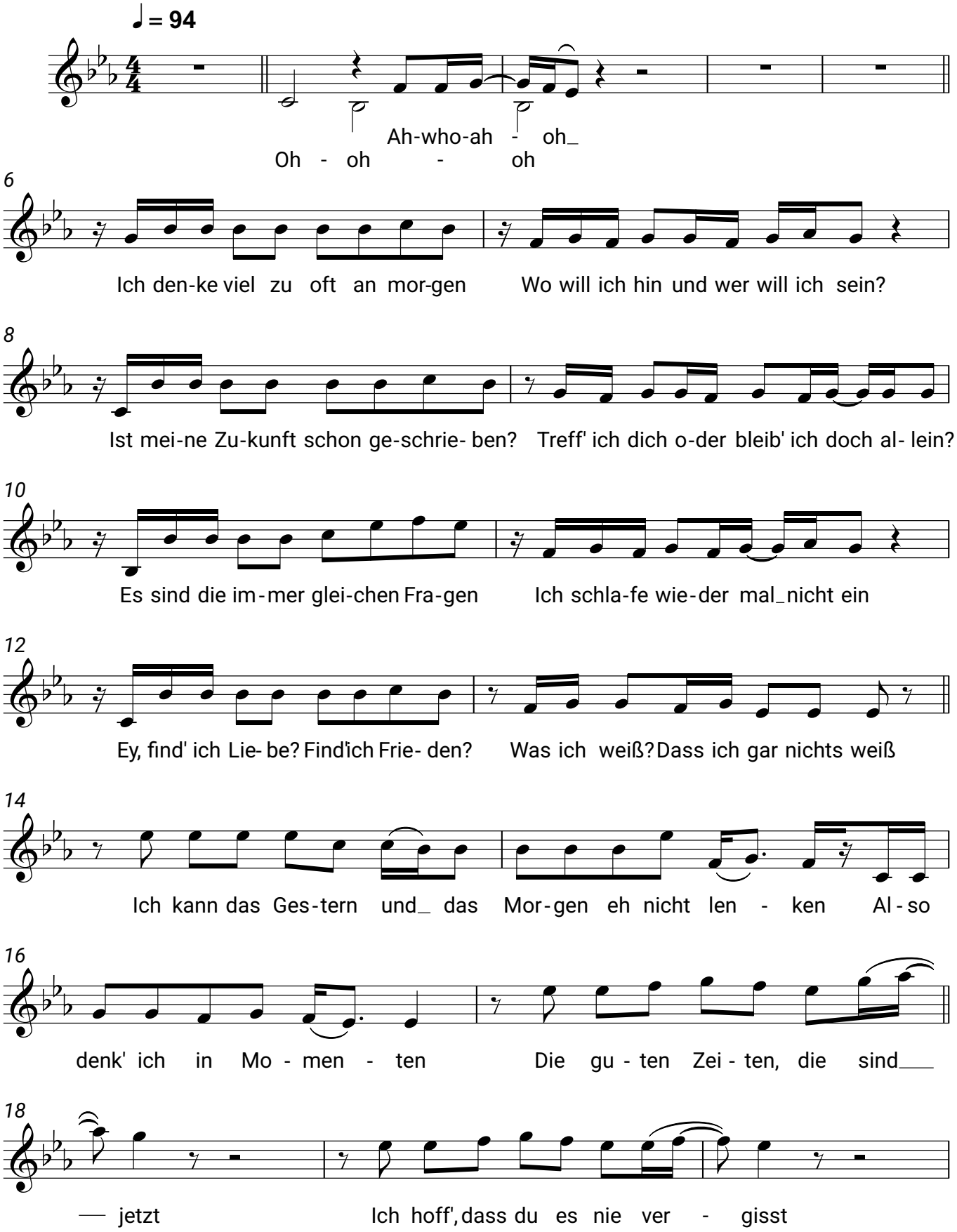
Johannes Oerding, Wincent Weiss