1 Violin

Die guten Zeiten
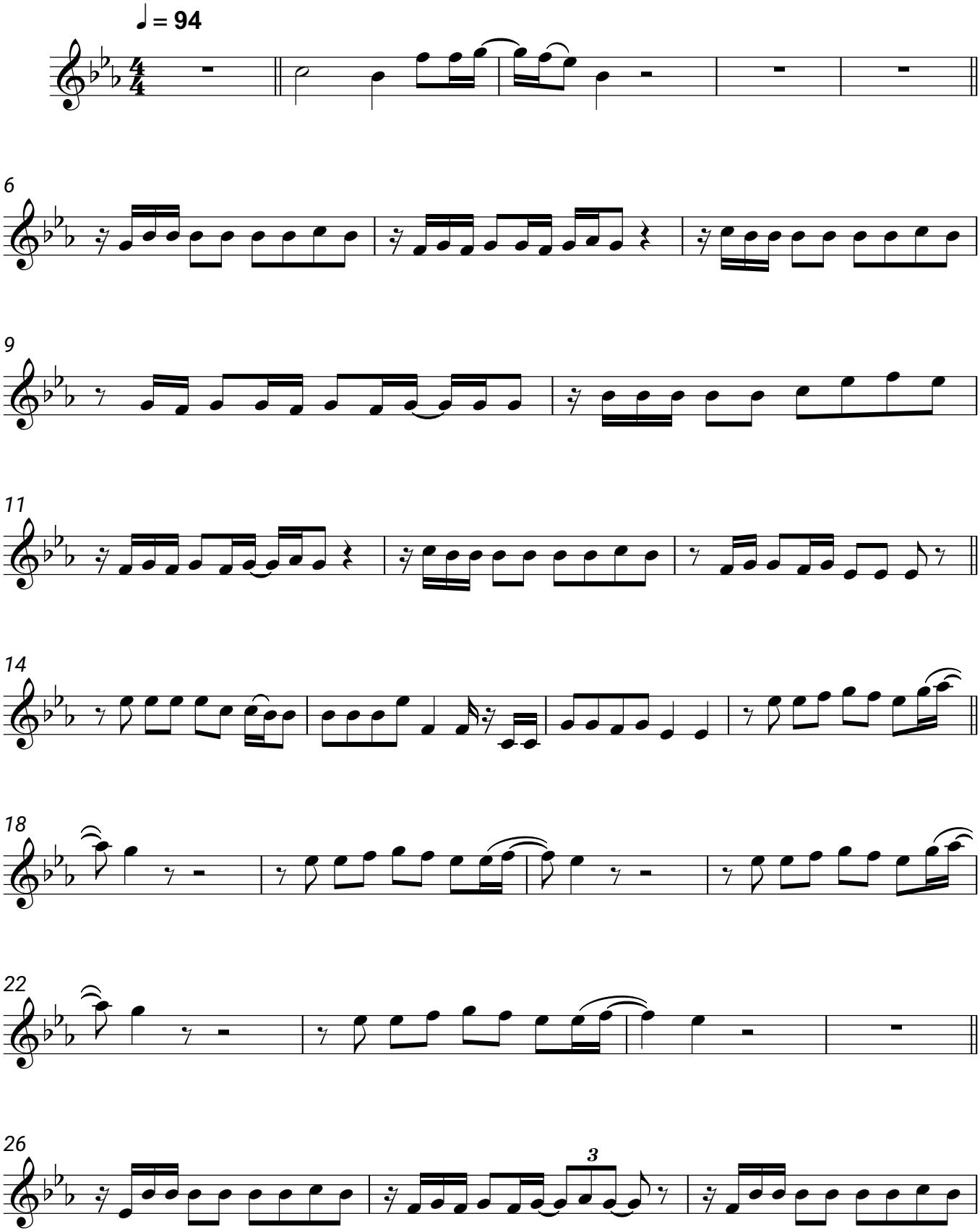
Johannes Oerding, Wincent Weiss