Flute

Je t'aime
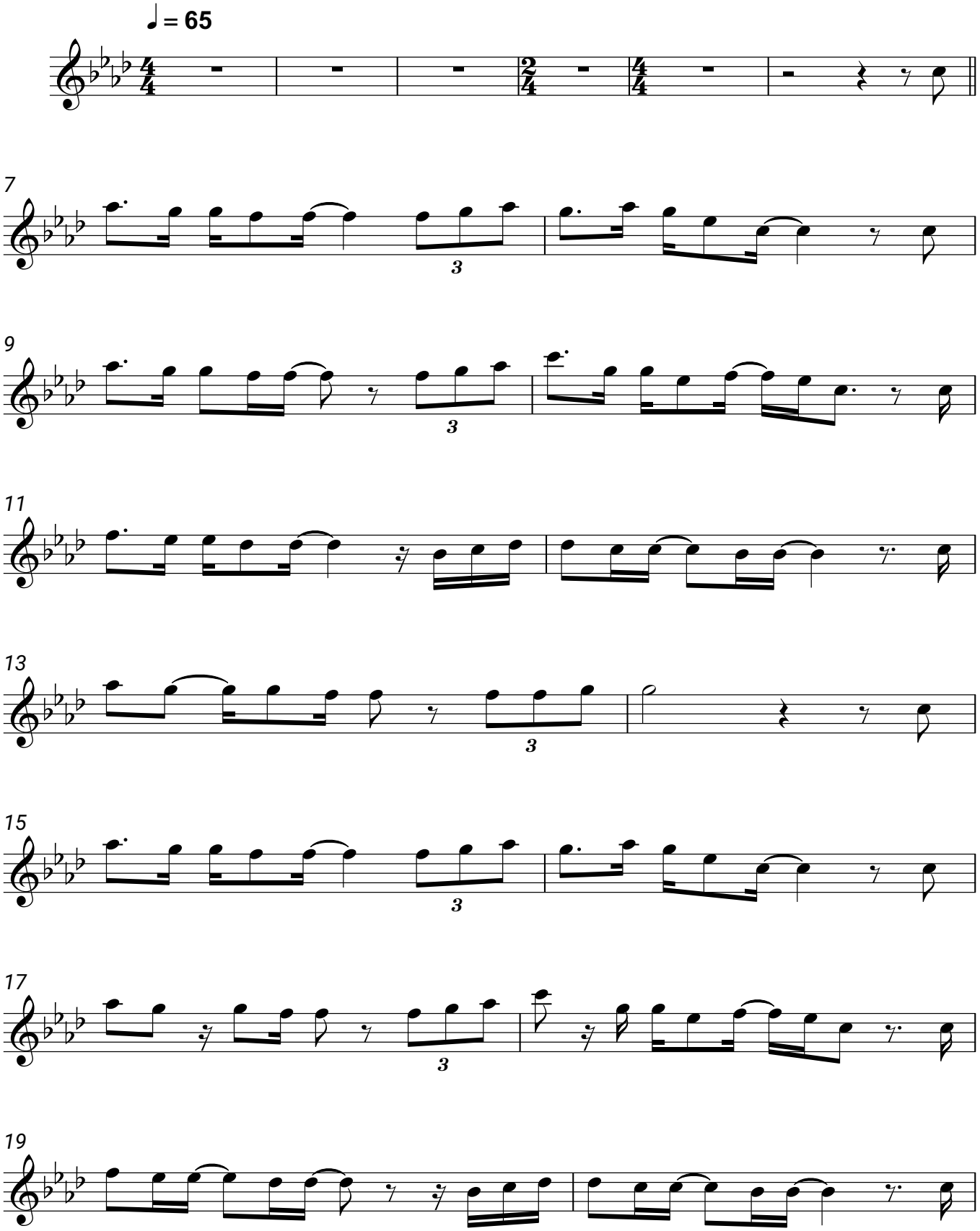
Lara Fabian, Rick Allison