Vocal

Слишком Влюблен
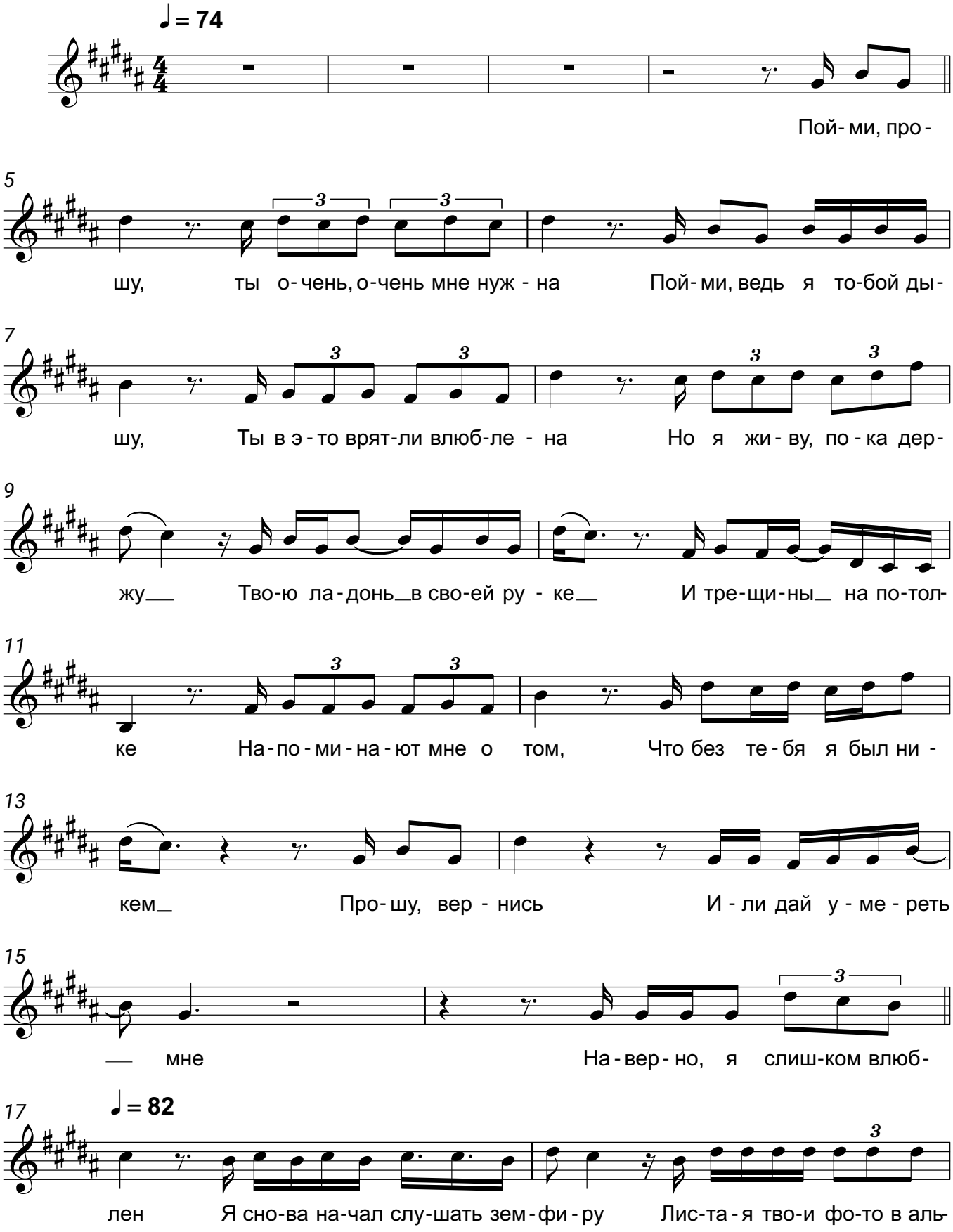
Нервы