1 Flute

# Прекрасное далёко
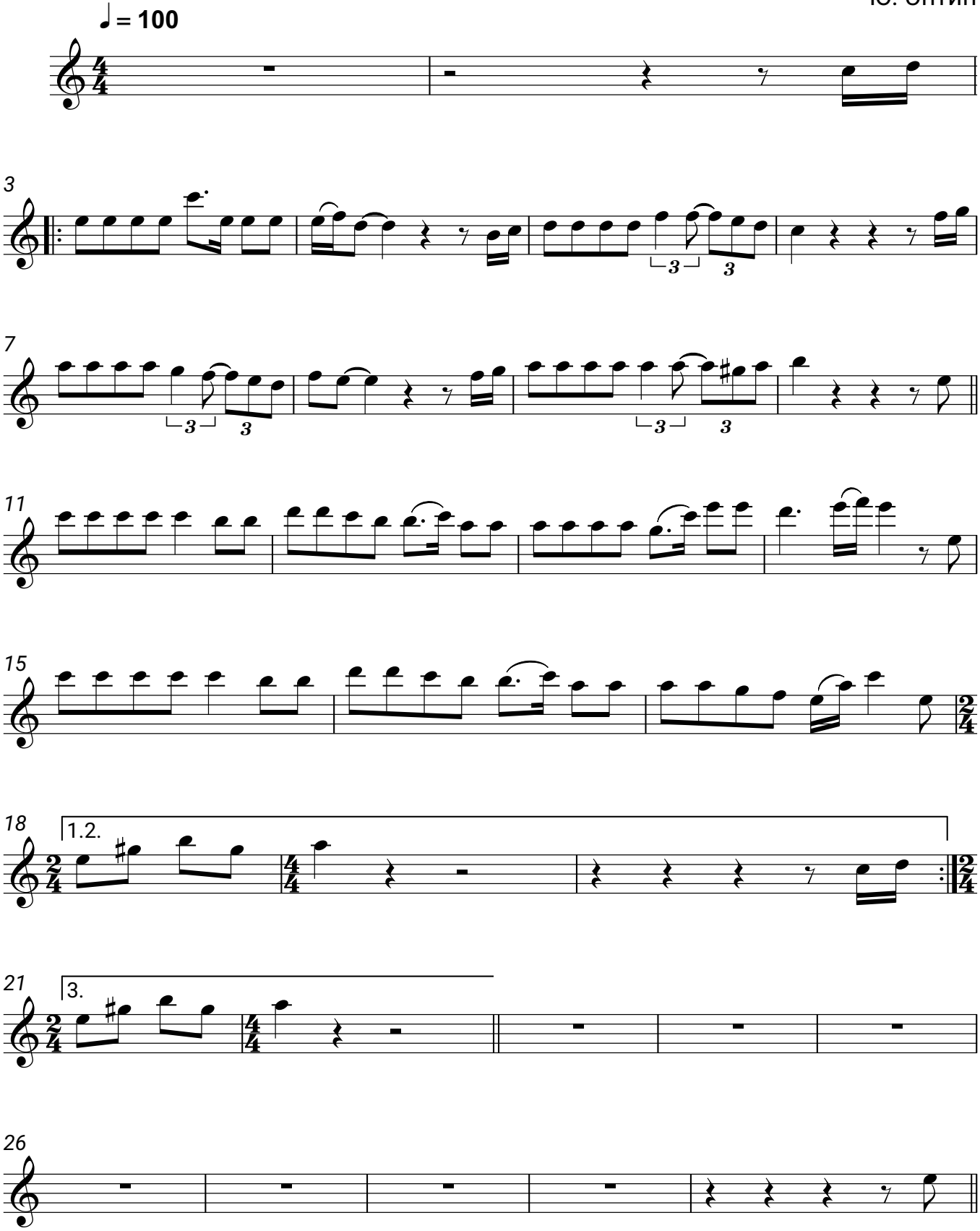
Е. Крылатов
Ю. Энтин