Violin

Too young to be old
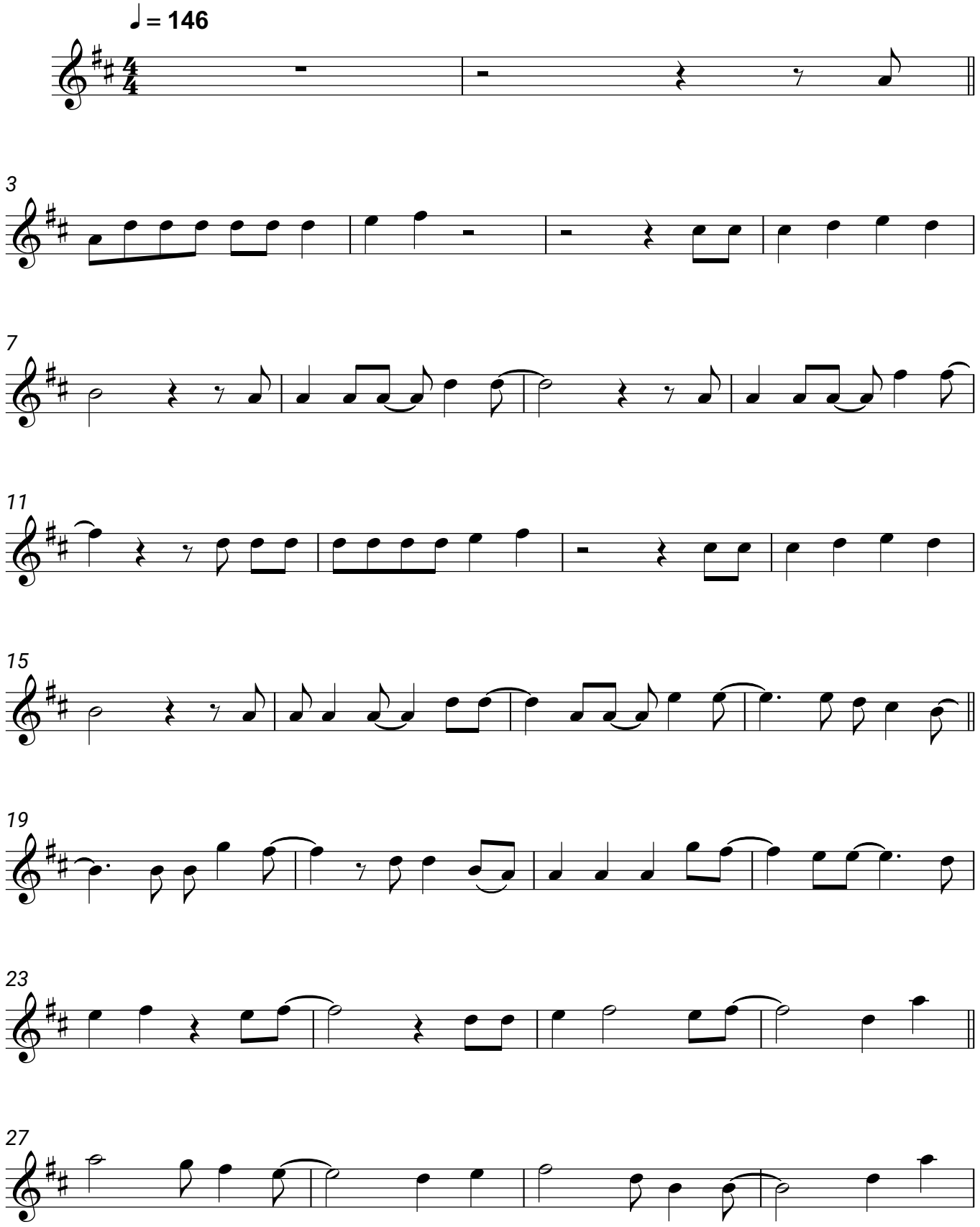
Jax