Violin

Amour secret
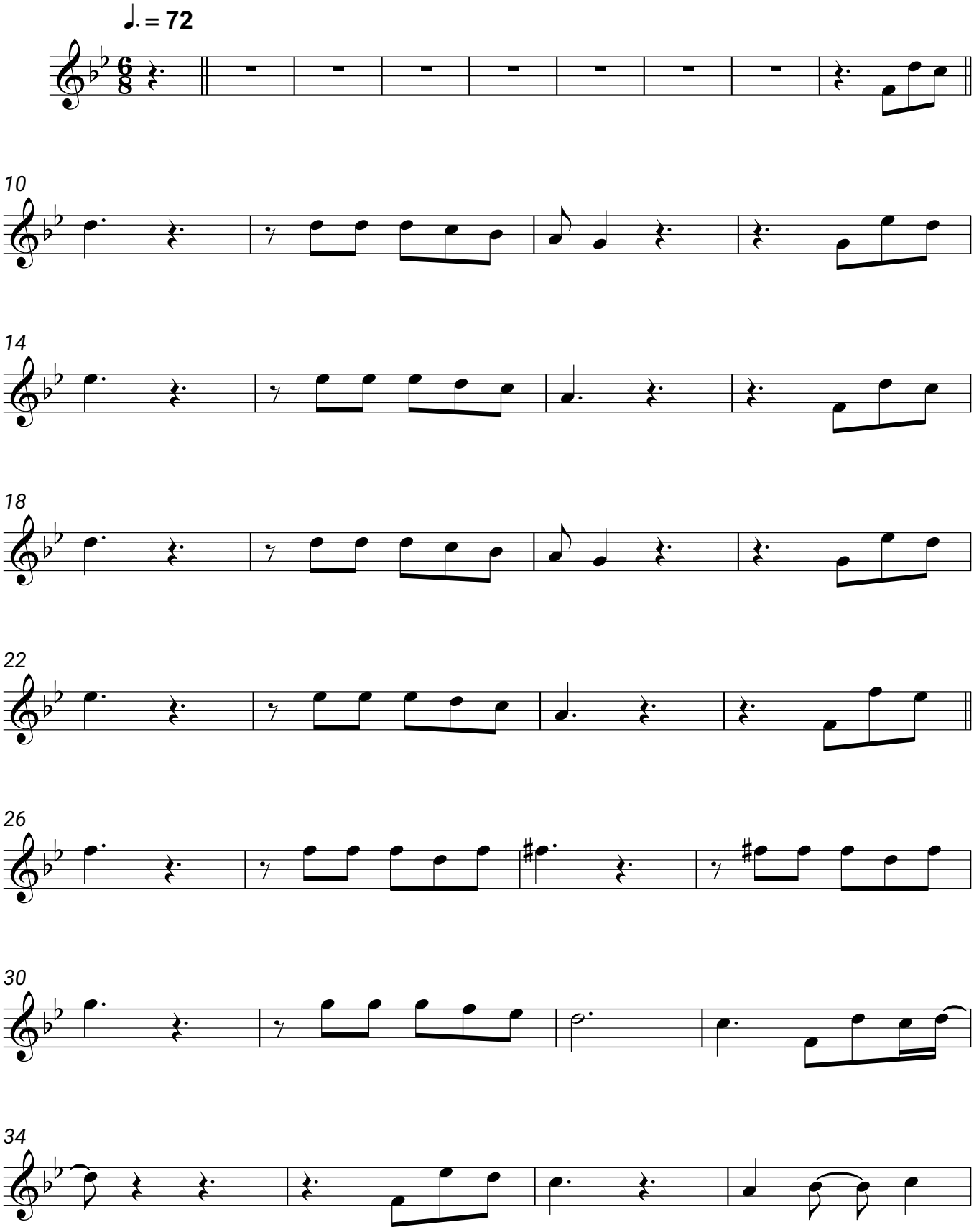
Helen Rolles