Flute

# Sing Hallelujah!
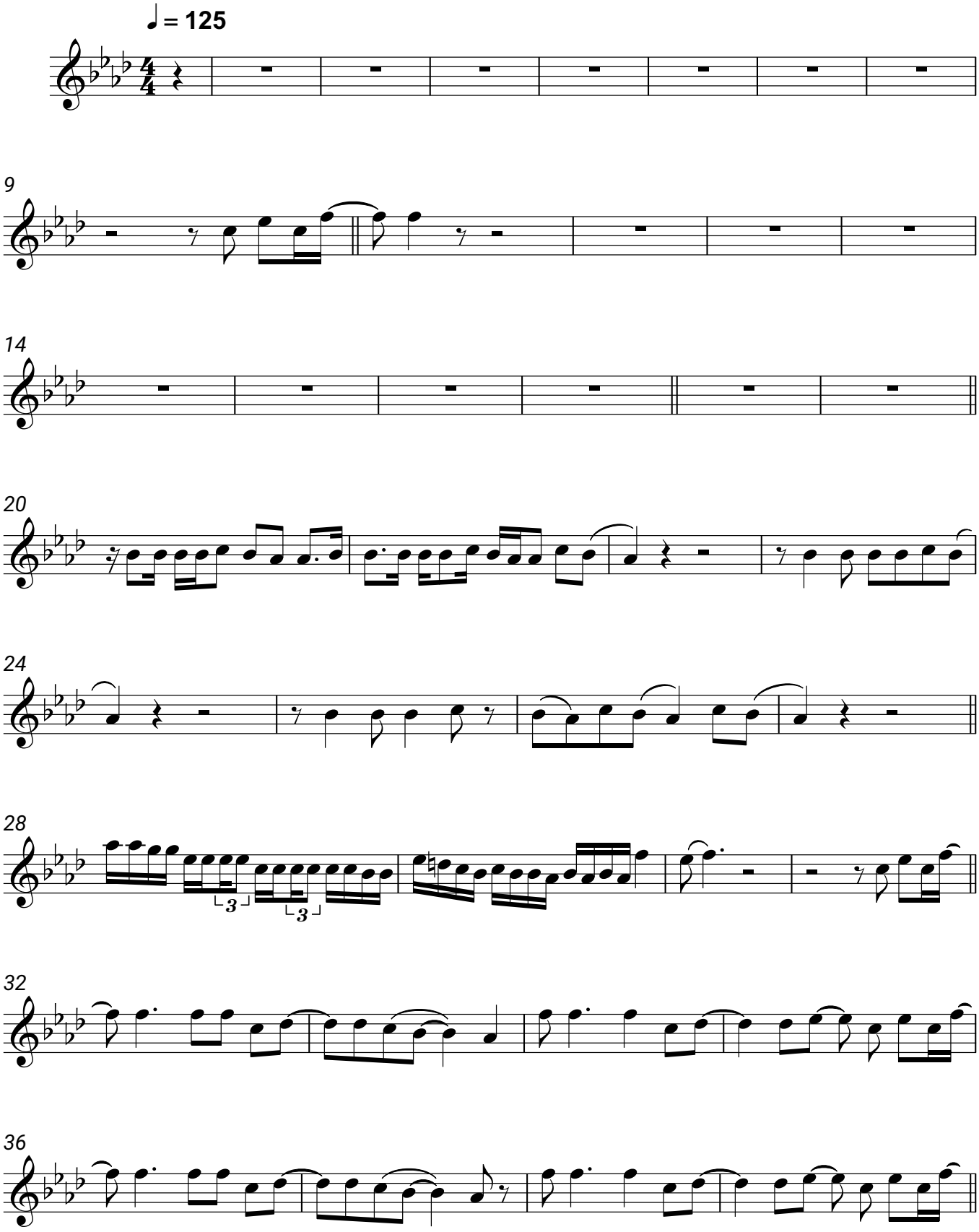
Dr. Alban