1 Violin

To France
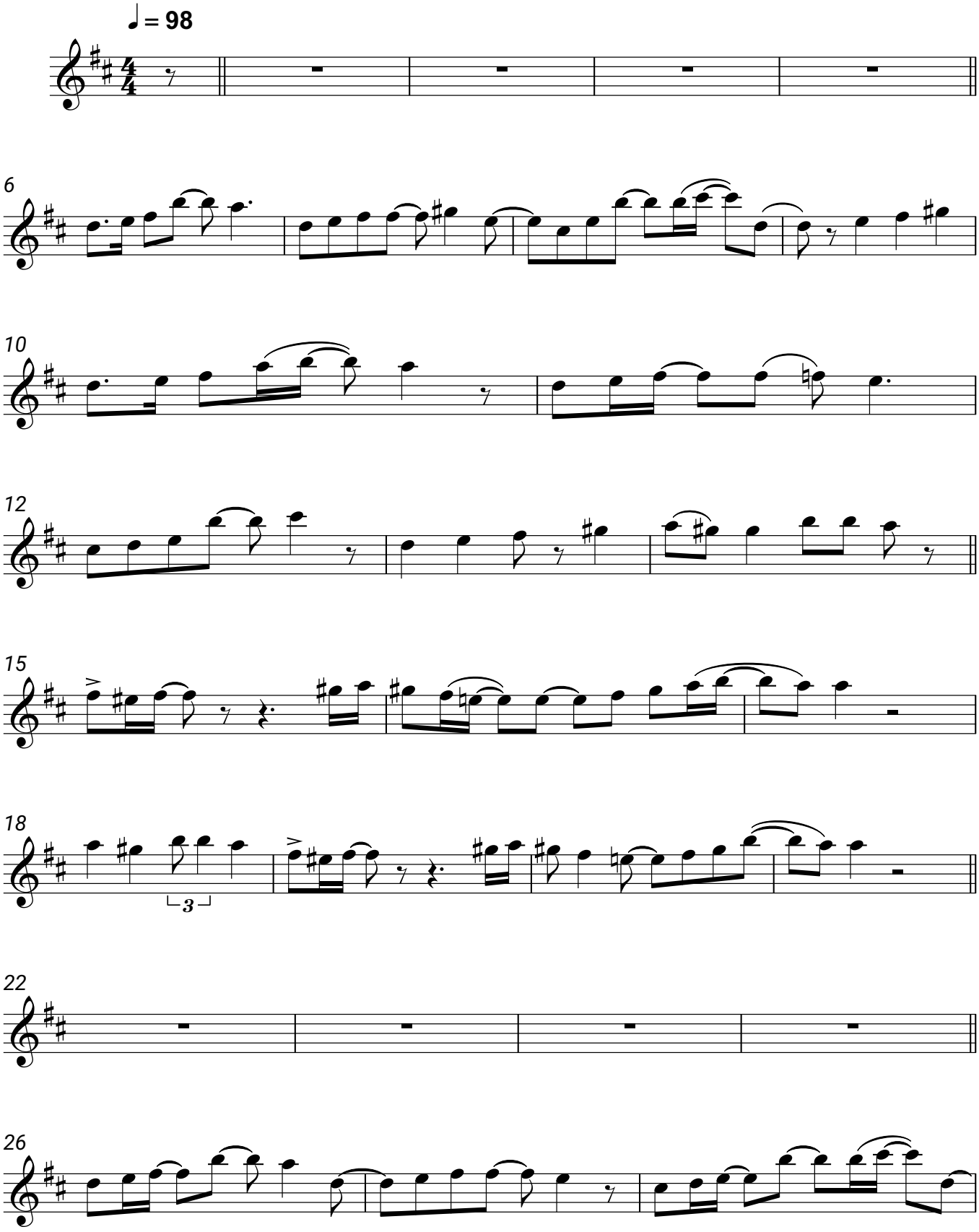
Mike Oldfield & Maggie Reilly