1 Vocal

AUF AUF
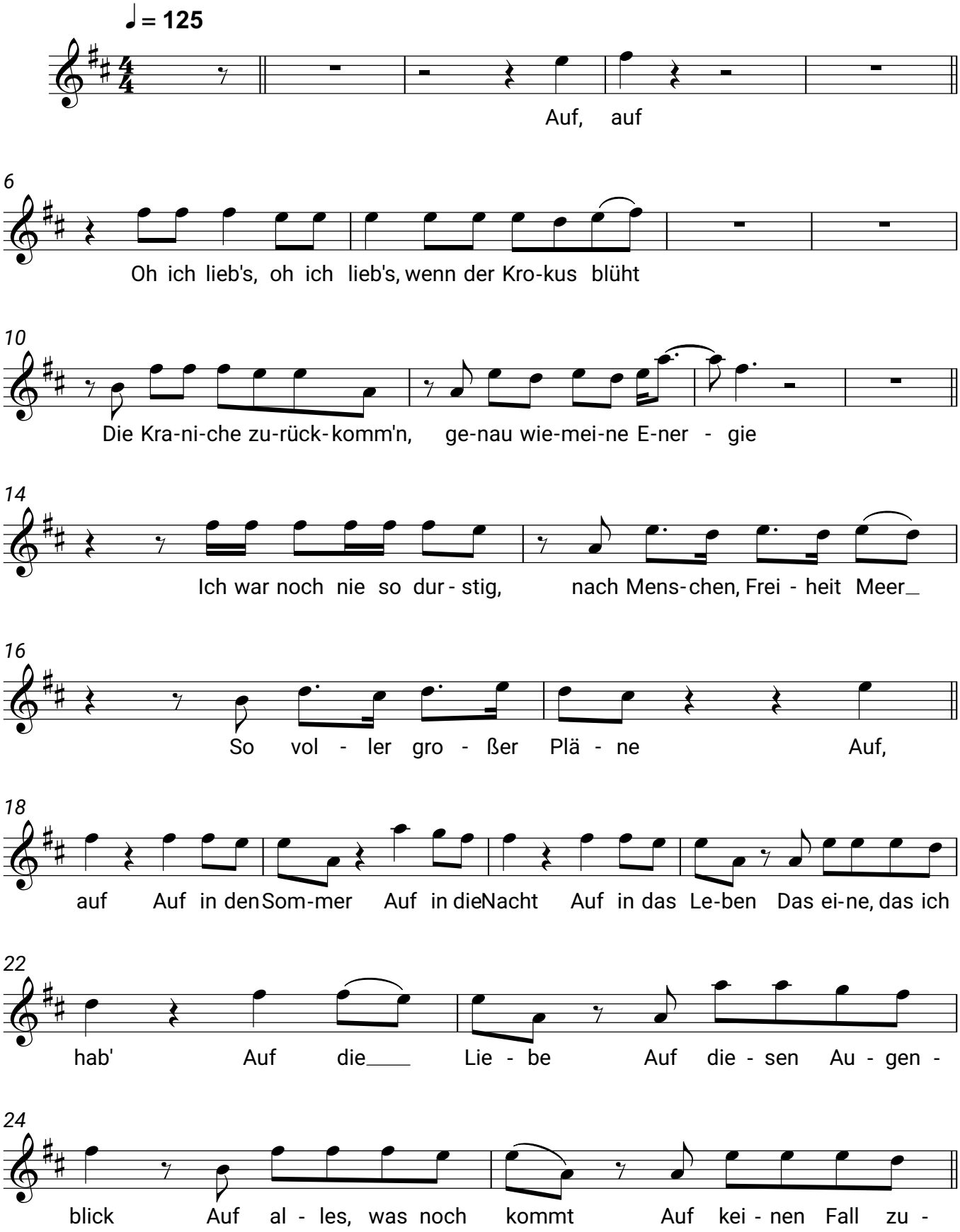
Silbermond