1 flute

Kamikaze
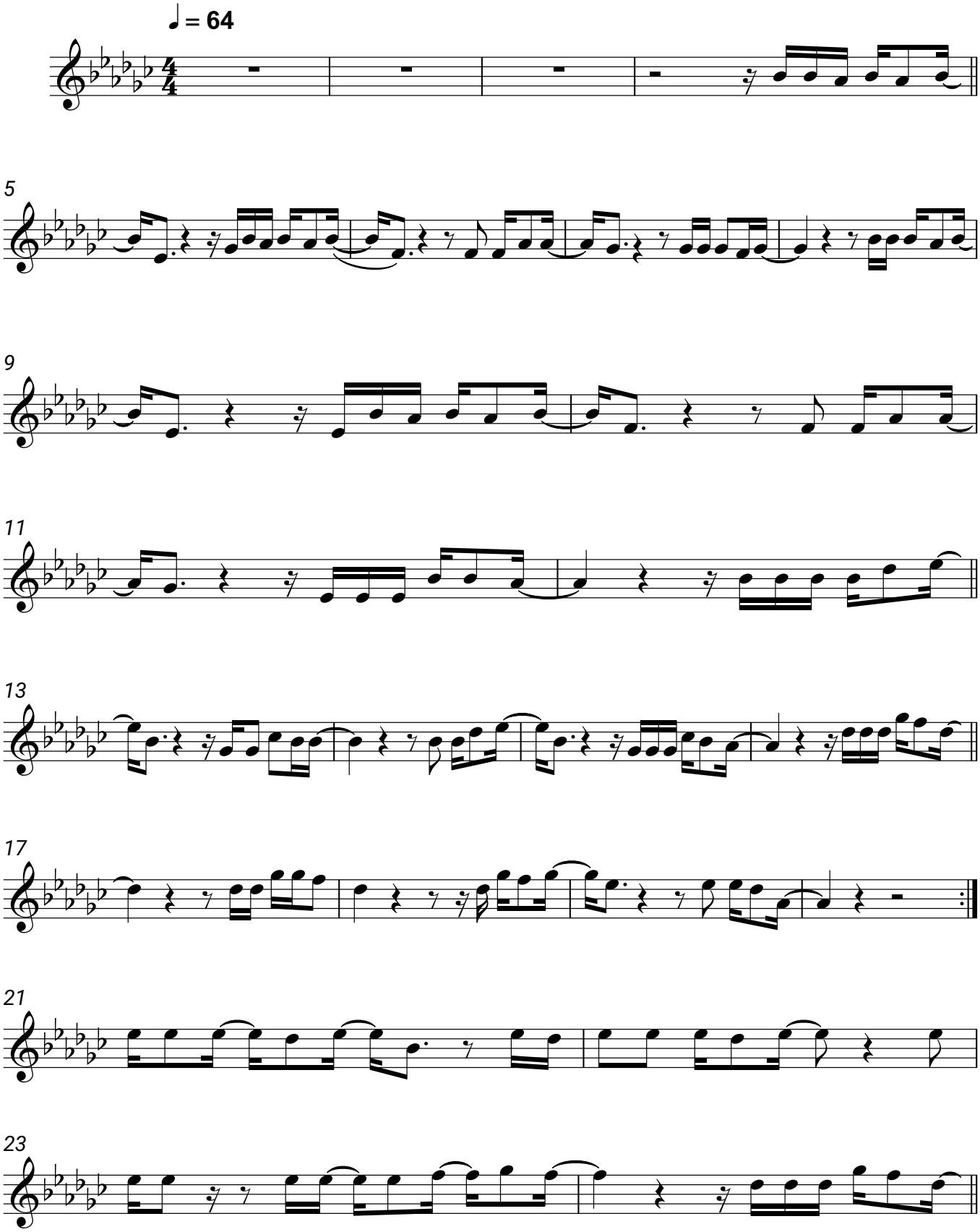
Die Toten Hosen