Flute

Meine 3 Minuten
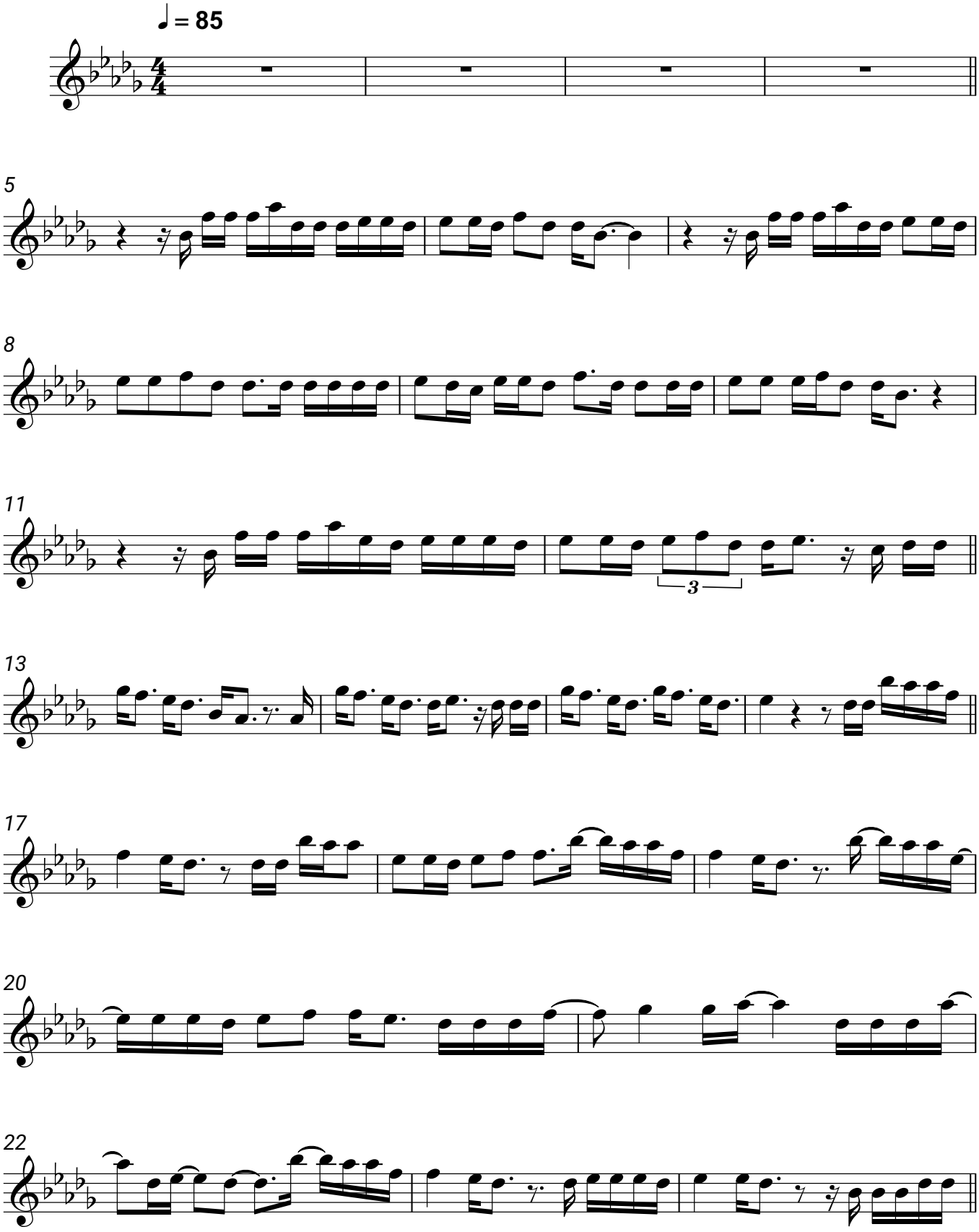
Freschta Akbarzada feat. Sido