Violin

# Meine 3 Minuten
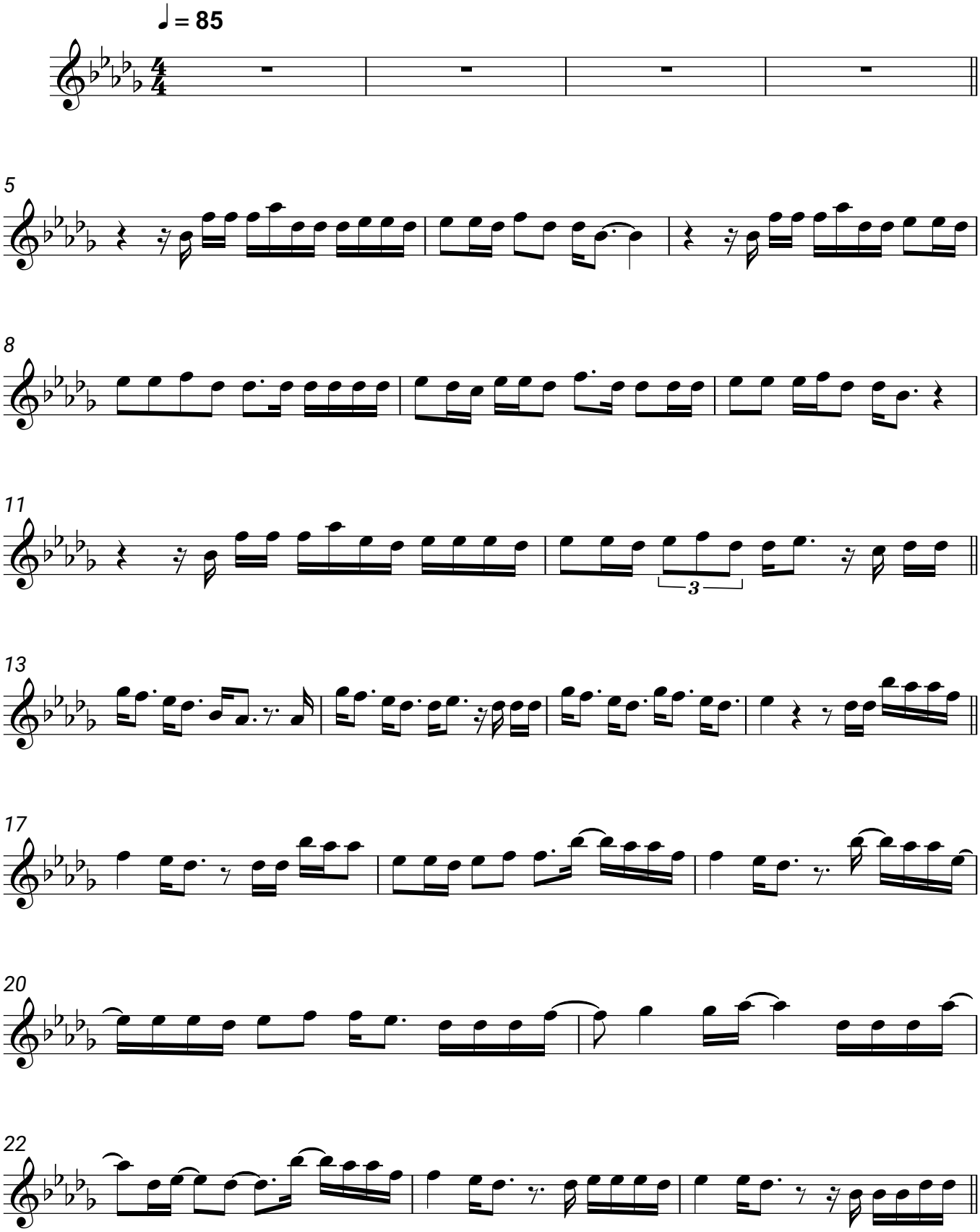
Freschta Akbarzada feat. Sido