Flute

Forever
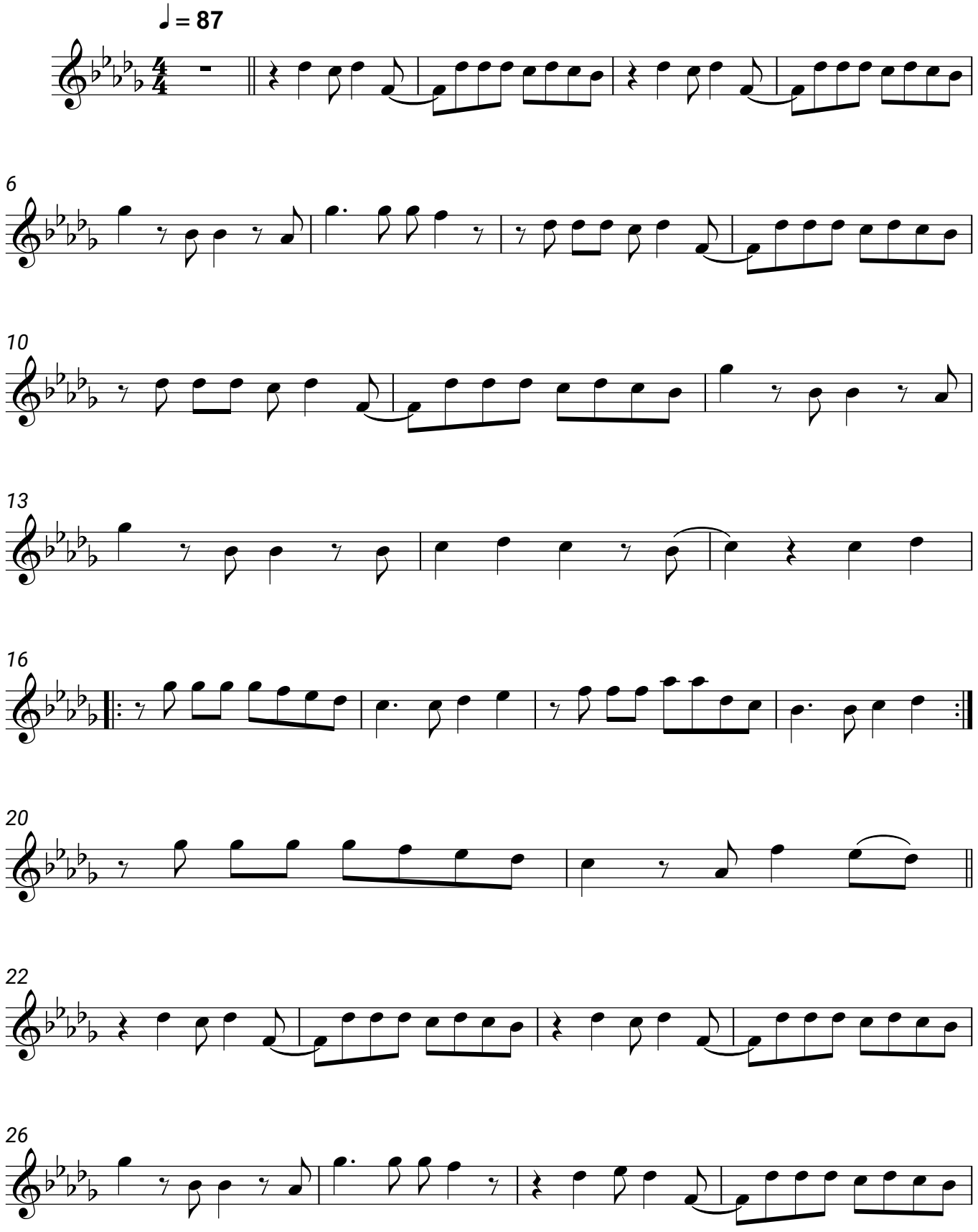
Lewis Capaldi