Who’s Afraid of Little Old Me

Guitar Tabs
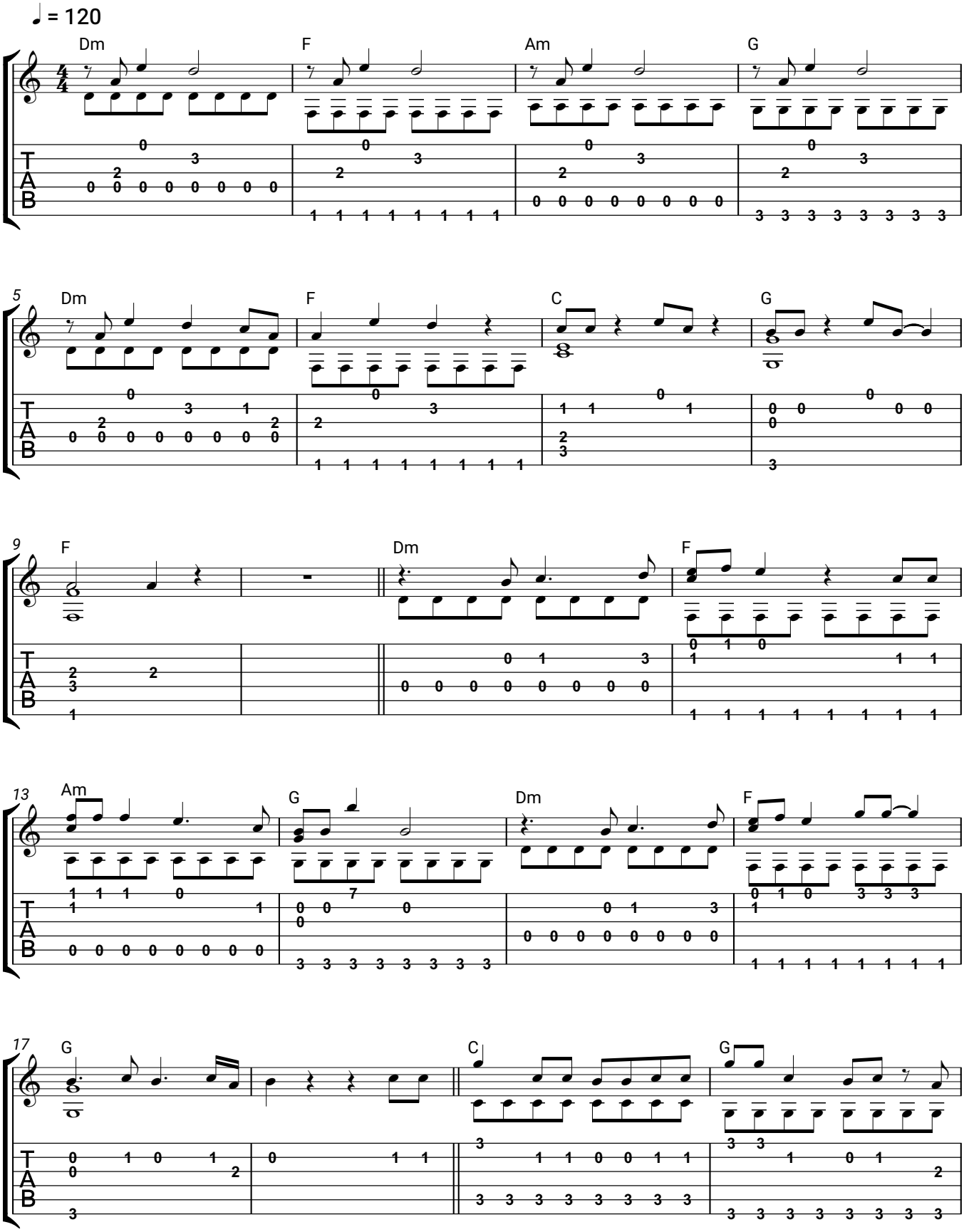
Taylor Swift