Piano&Vocal

Fighter
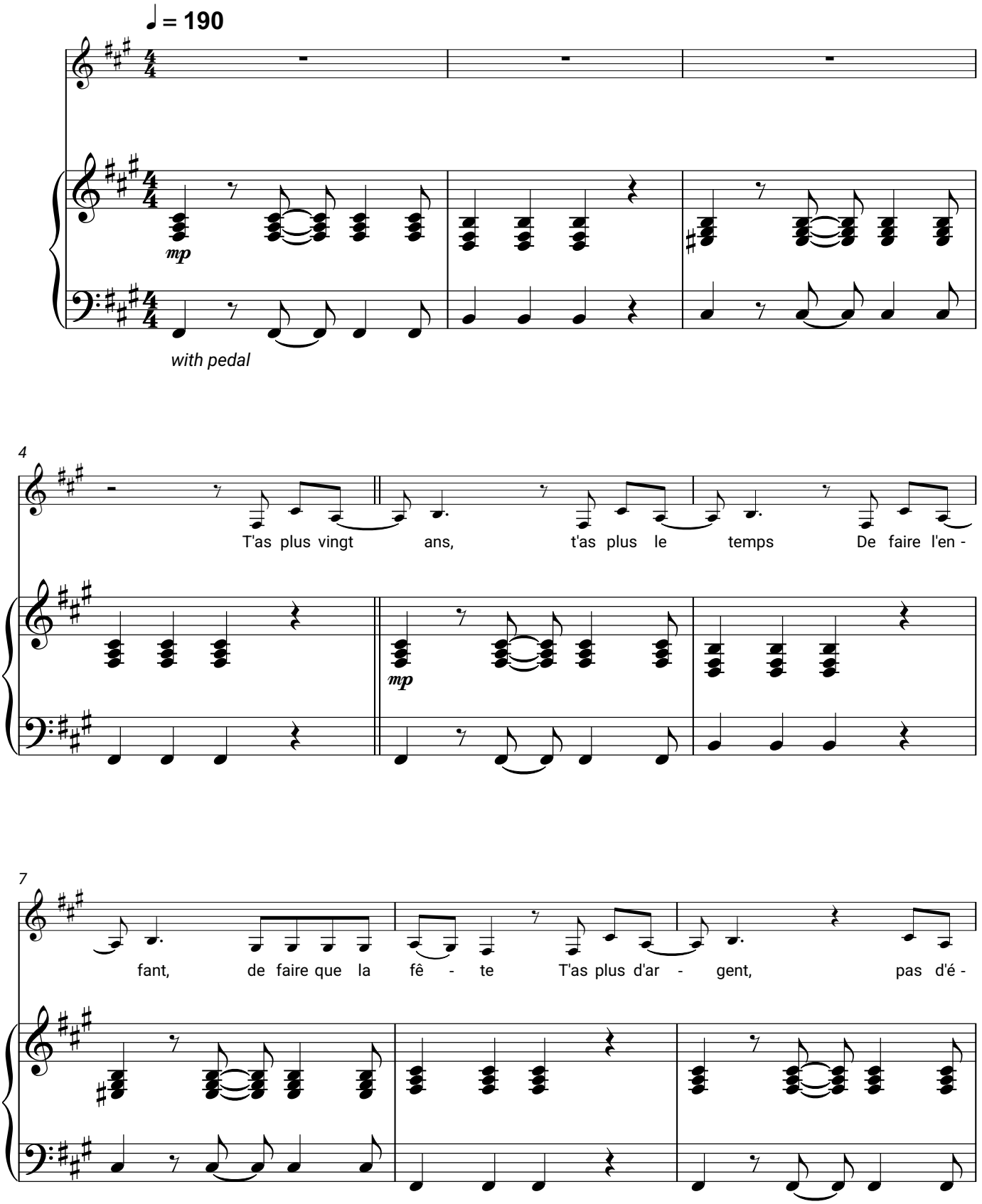
Tali Golergant