Flute

Ersticken
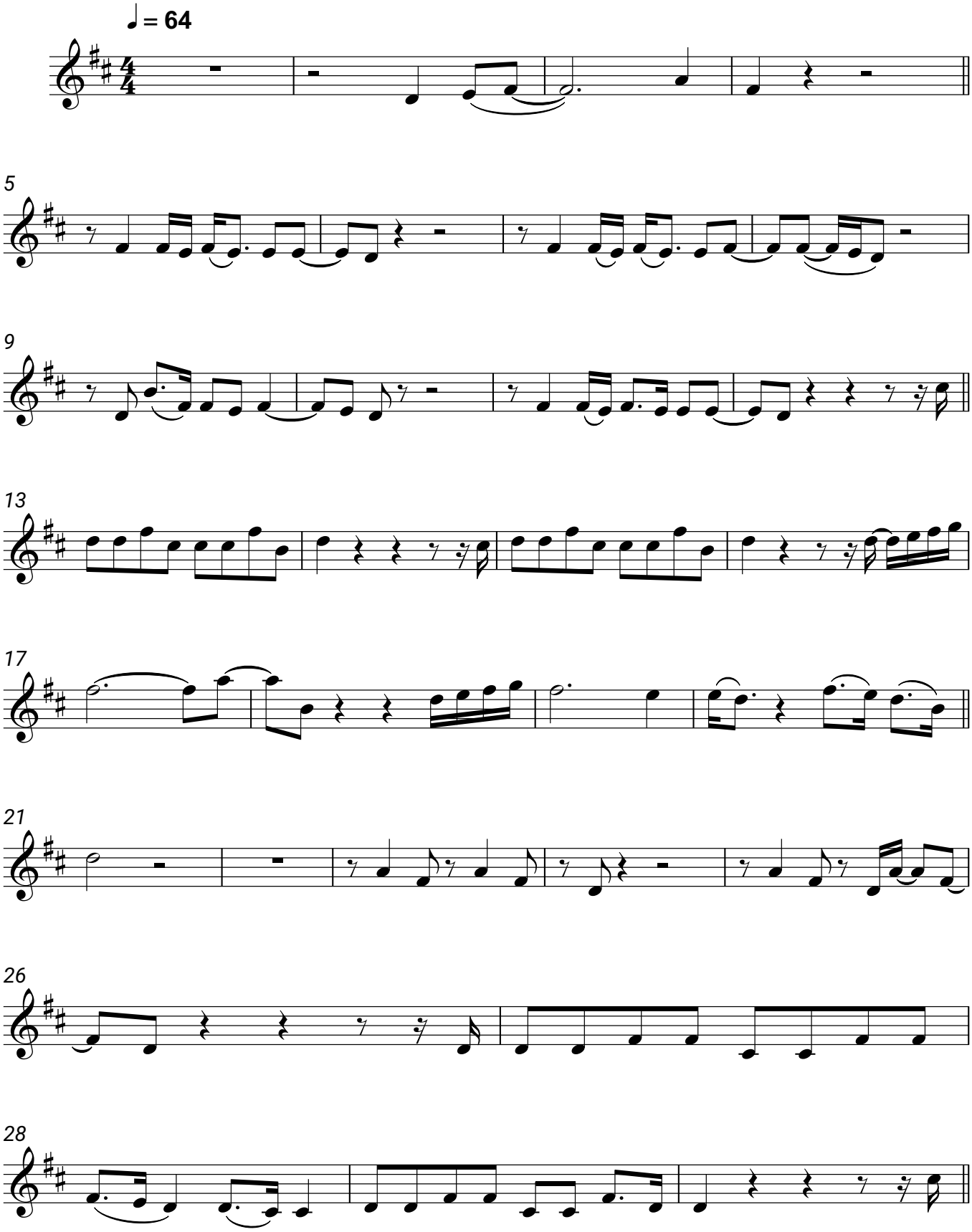
AYLIVA