Violin

Test Drive
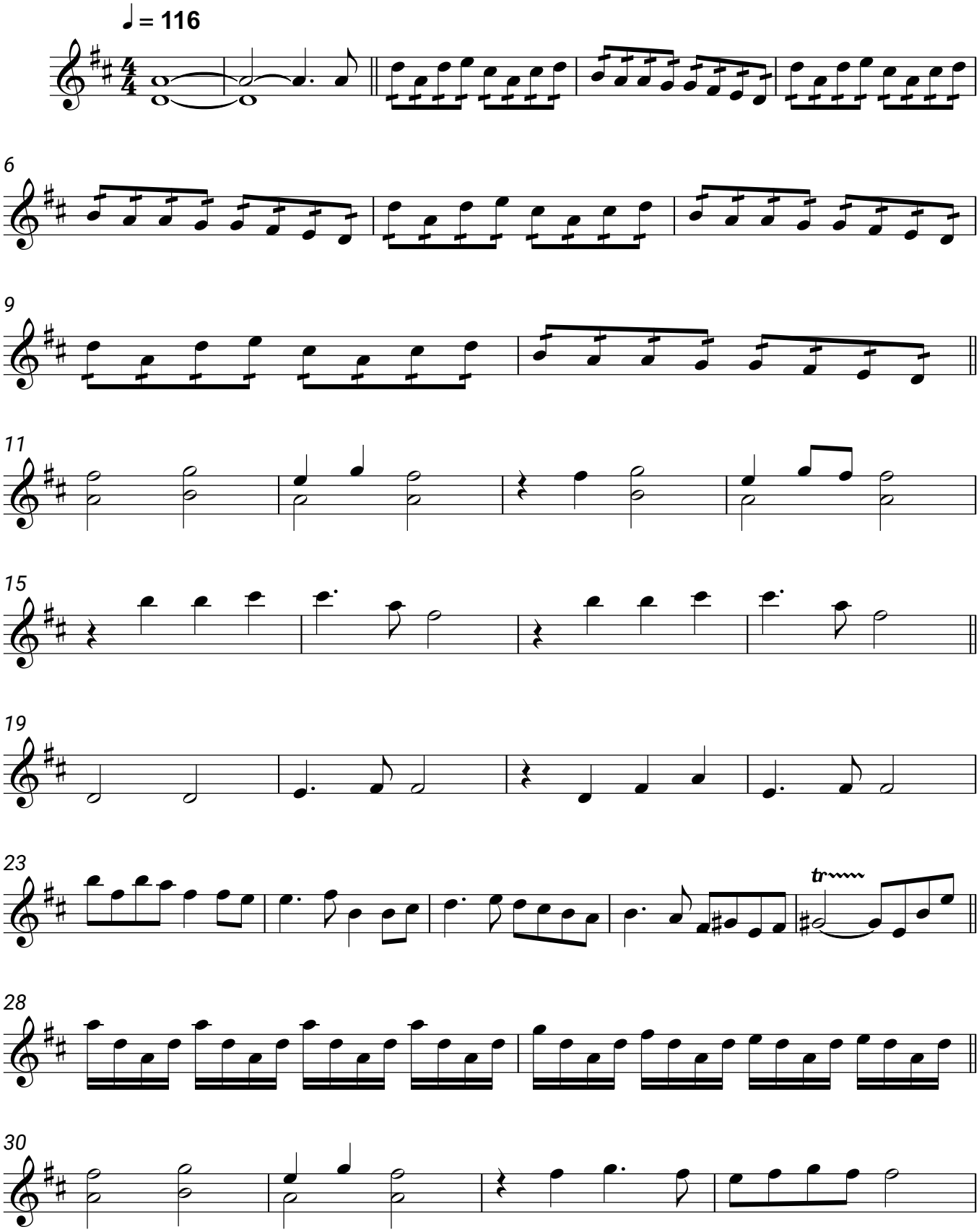
John Powell