Piano&Vocal

Irgendwer
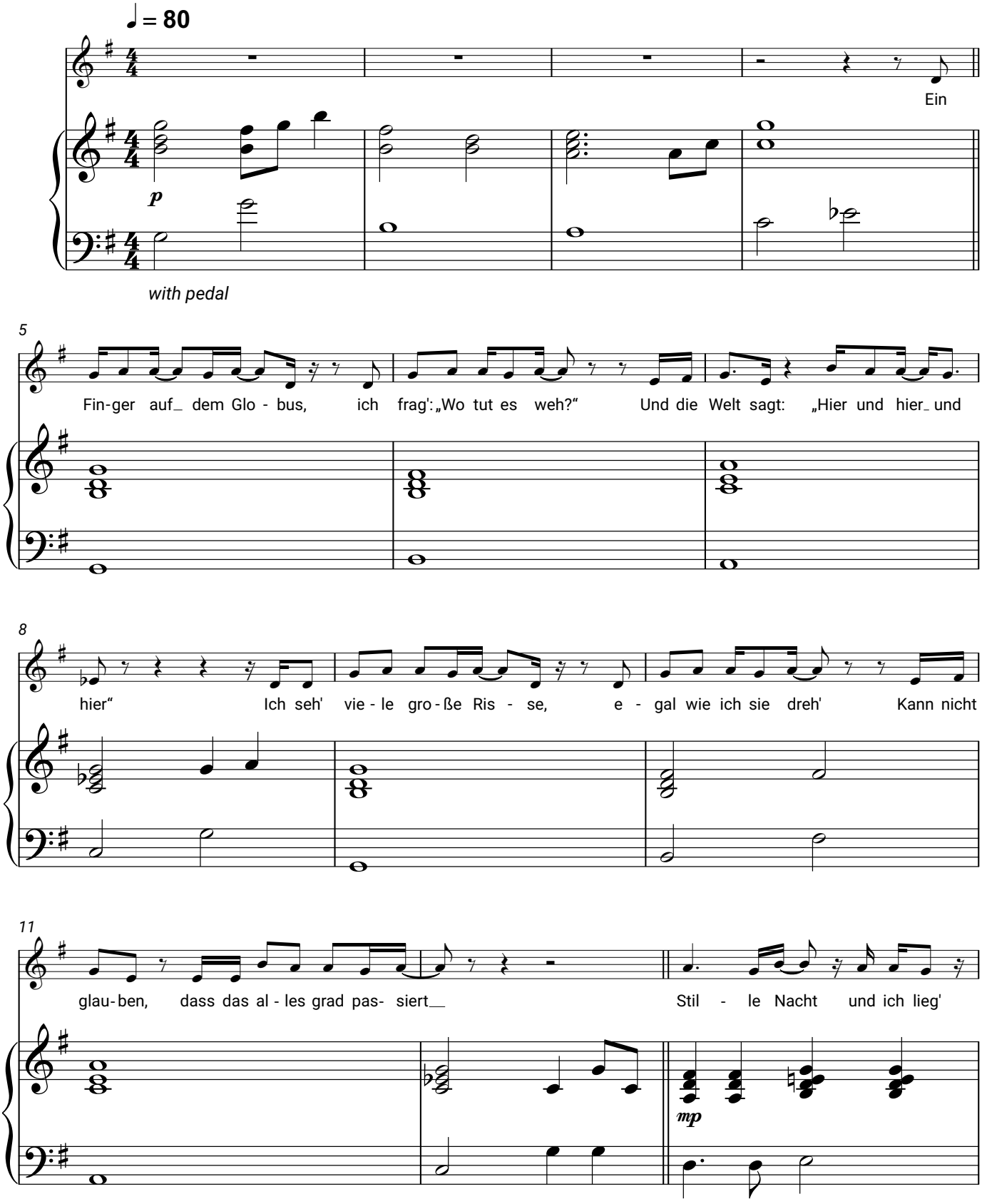
Wincent Weiss