Sonate No.9

in E major

L.van Beethoven,
op.14, Nr.1
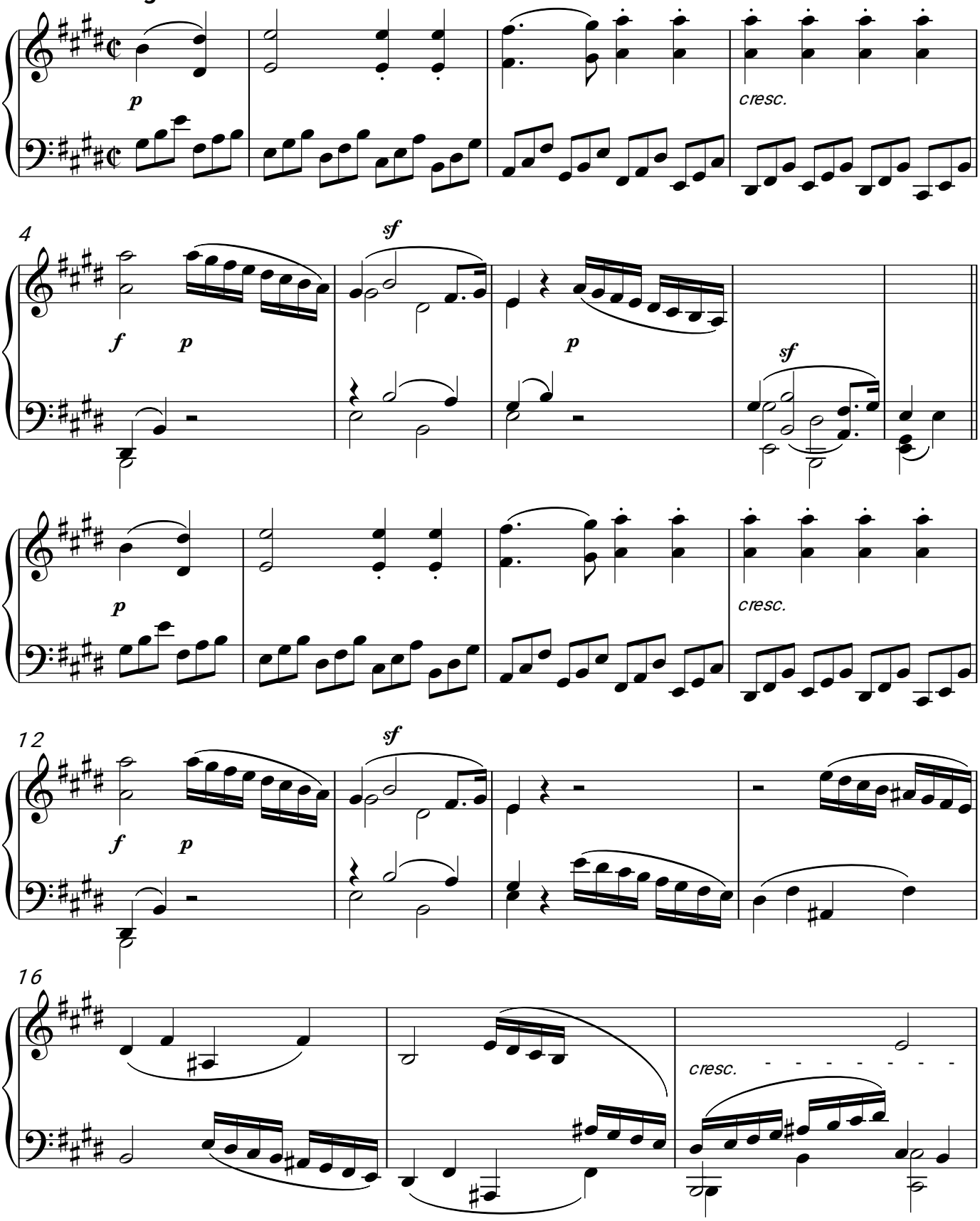
Rondo
Allegro commodo