Piano&Vocal

Keiner Pisst in mein Revier
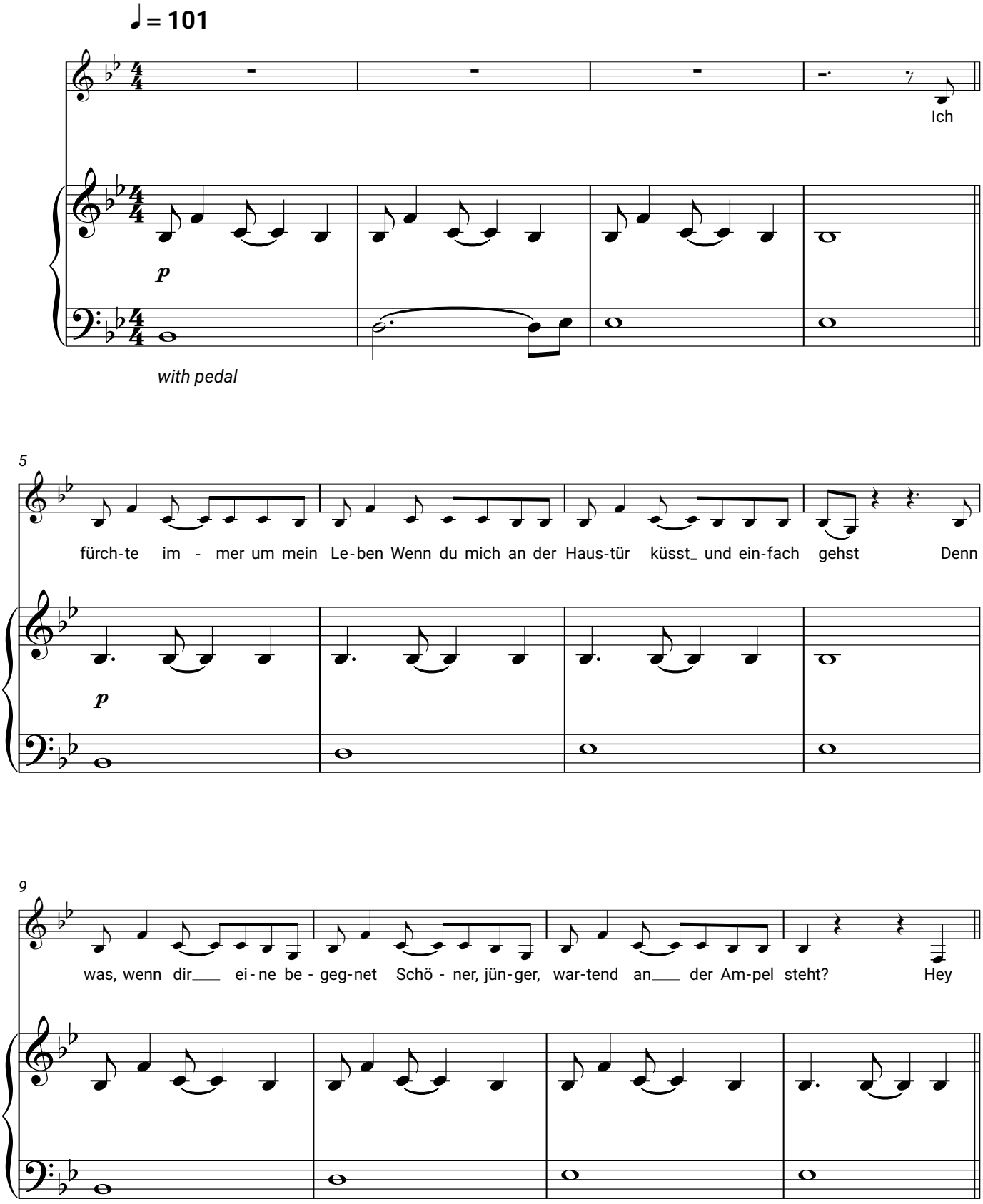
Sarah Connor