Piano&Vocal

Холодно не будет
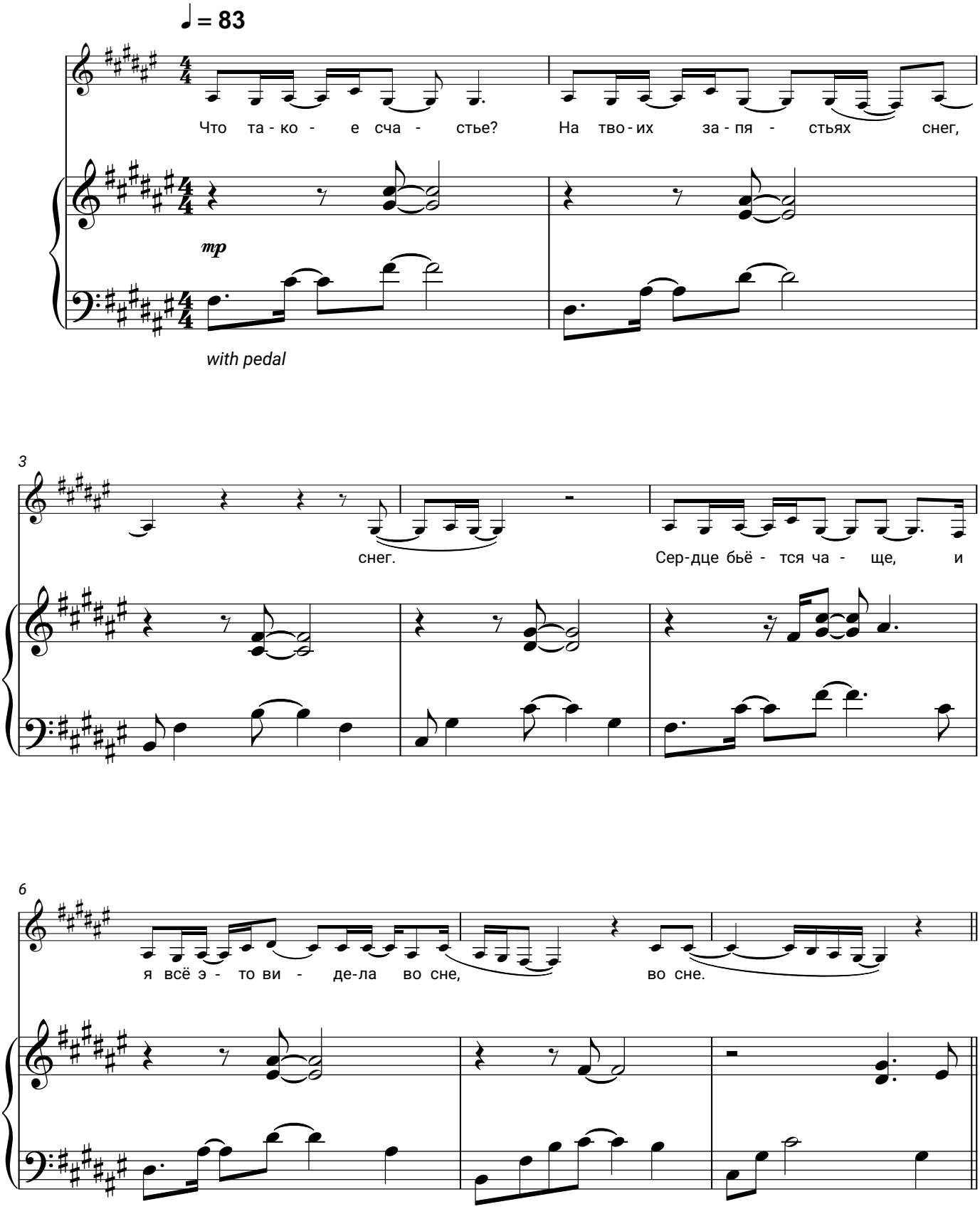
Mary Gu, Мот