Violin

Поклонники

(из к-ф 'Раба любви')
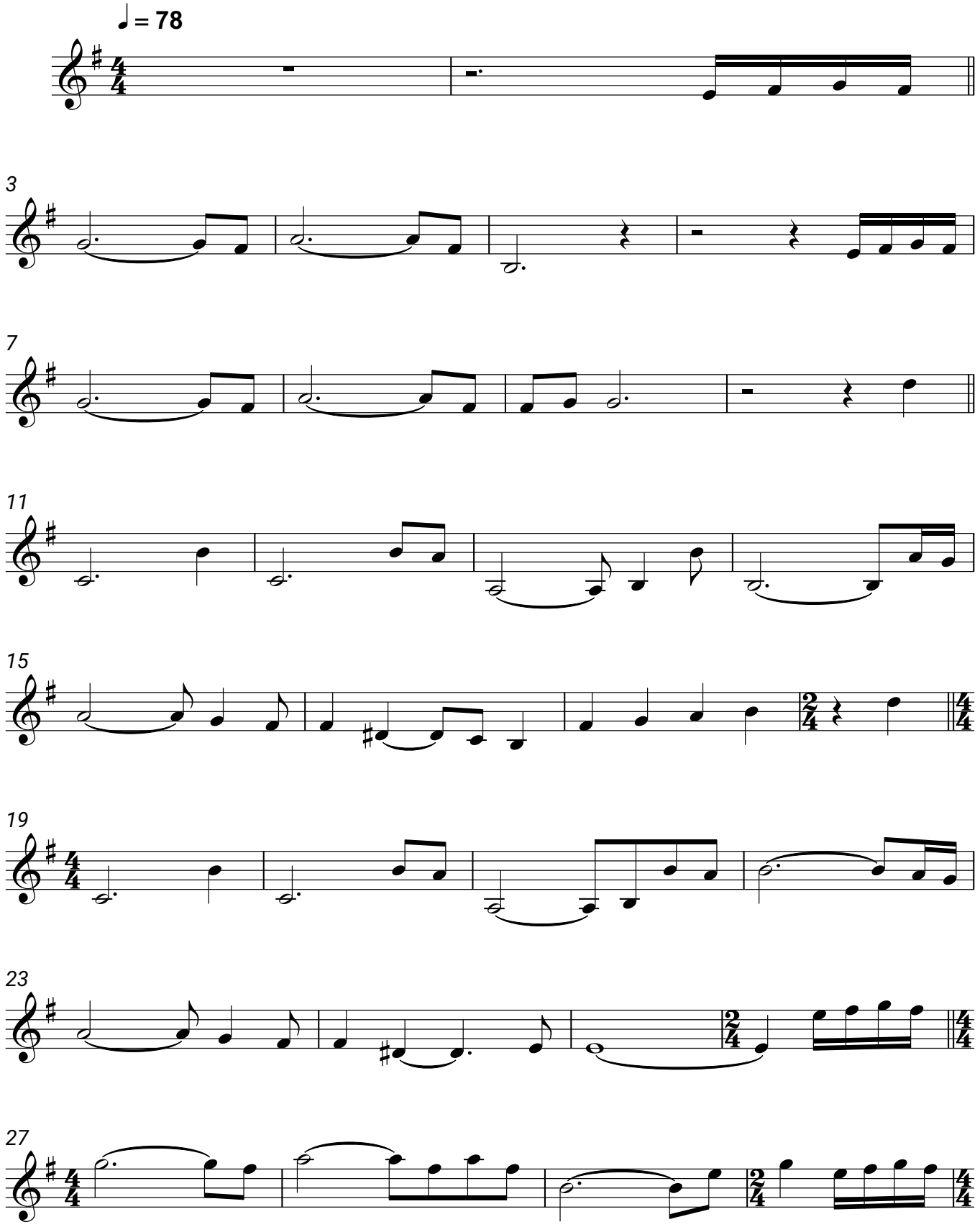
Эдуард Артемьев