Piano Easy

Original key: B♭ minor

1995
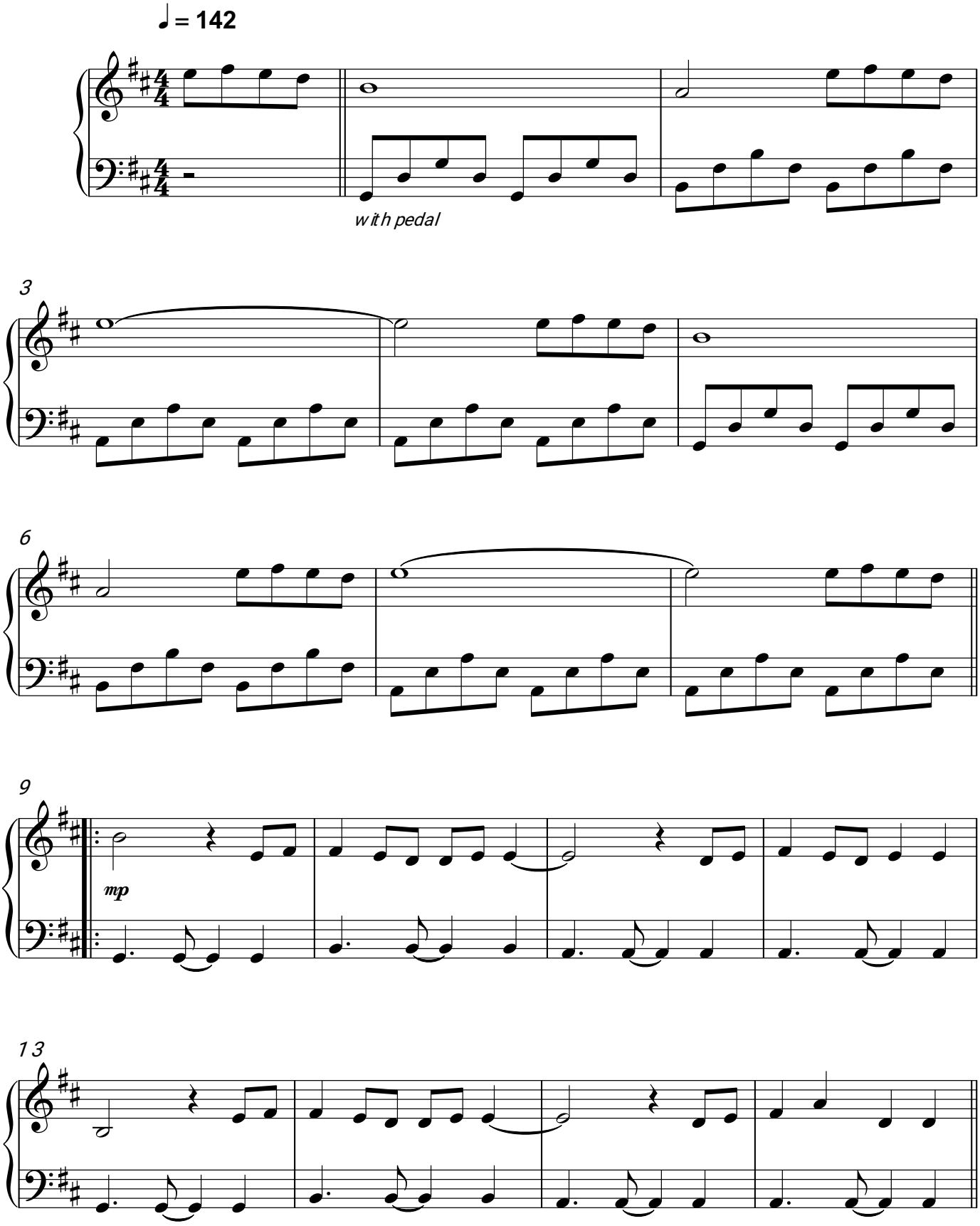
Lotte