Piano Solo

Was wichtig ist
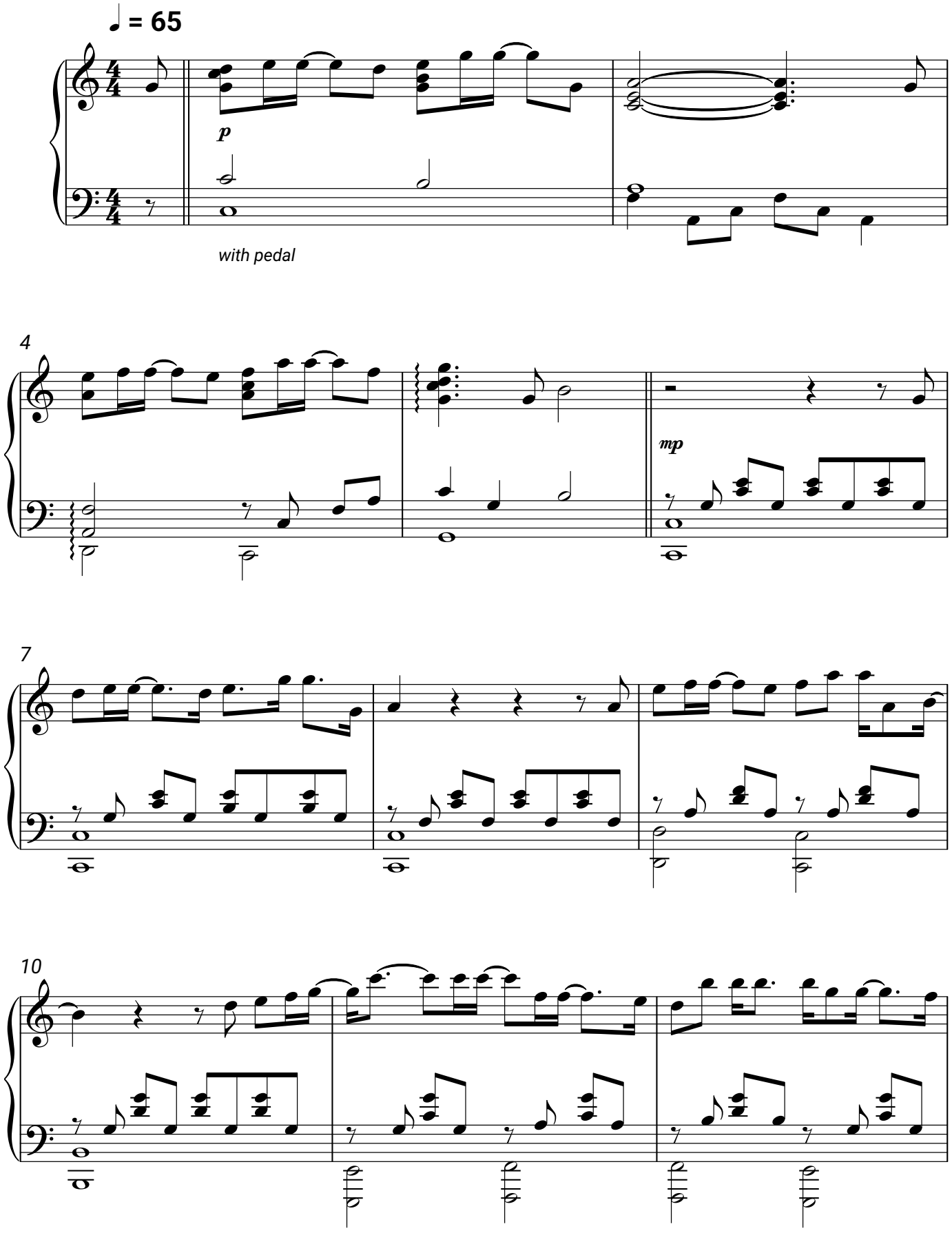
Udo Jürgens