Piano&Vocal

Милая мама
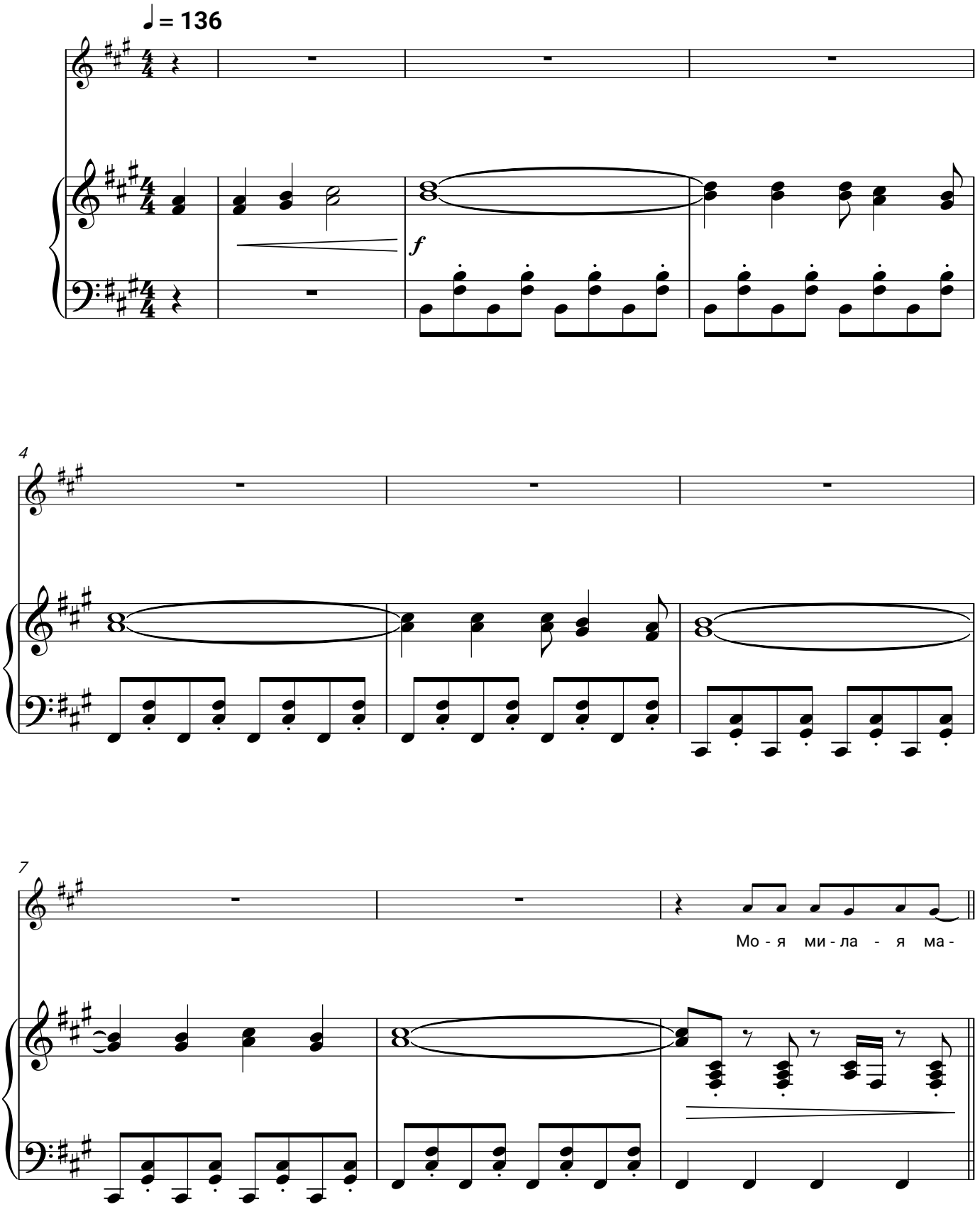
Казан Казиев