Piano&Vocal

Sex on Fire
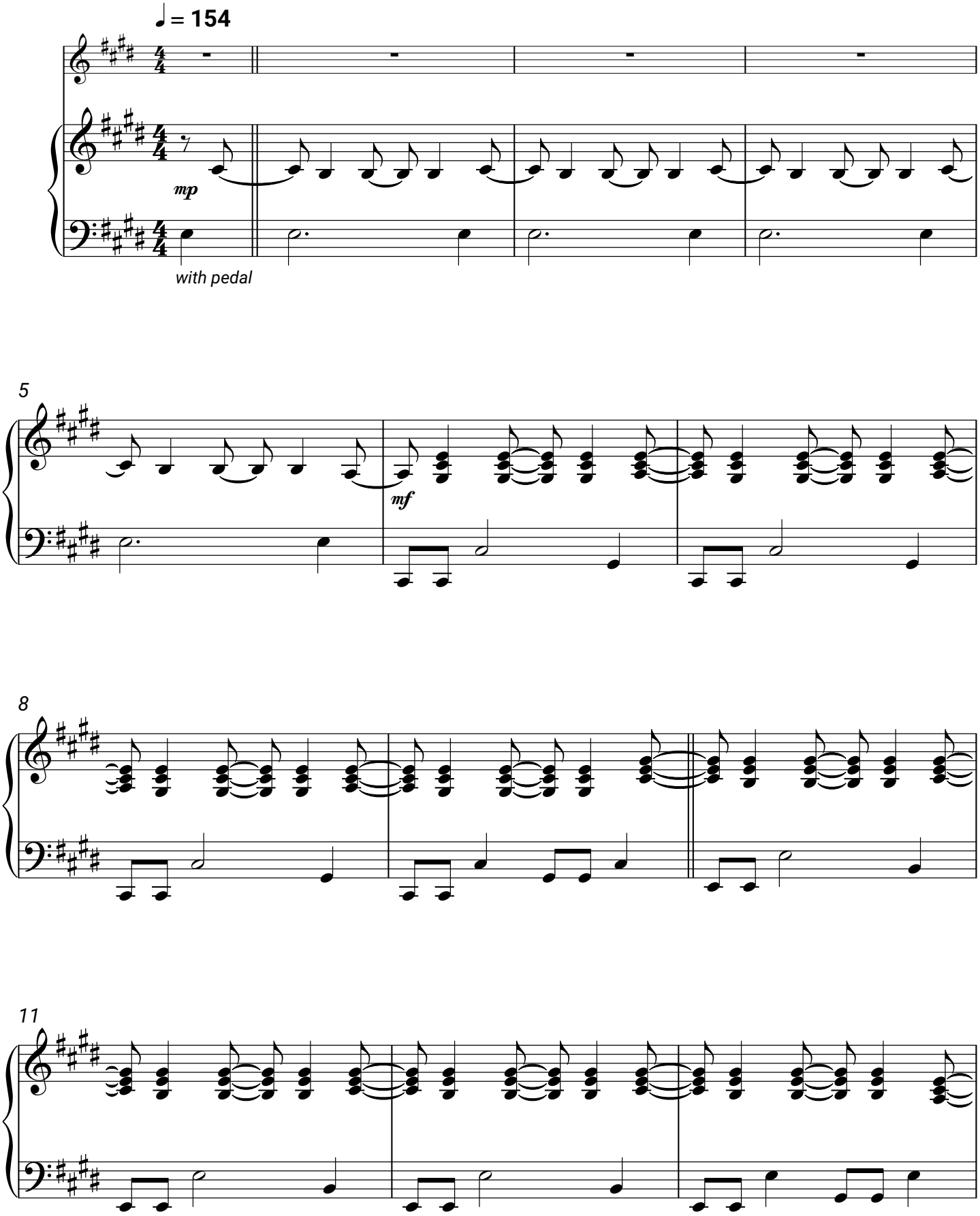
Kings of Leon