Piano Solo

Конь
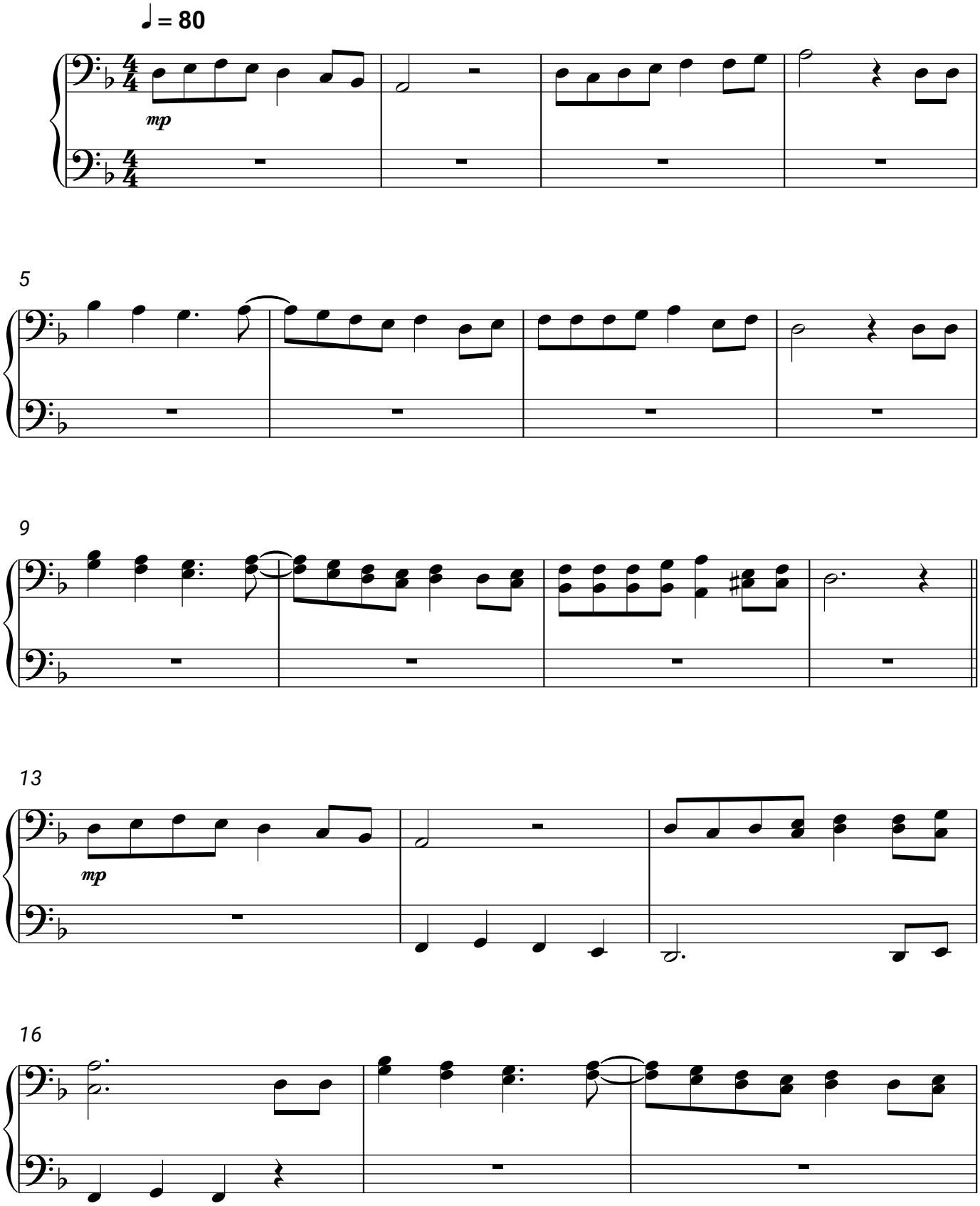
Любэ