Piano Solo

tau mich auf
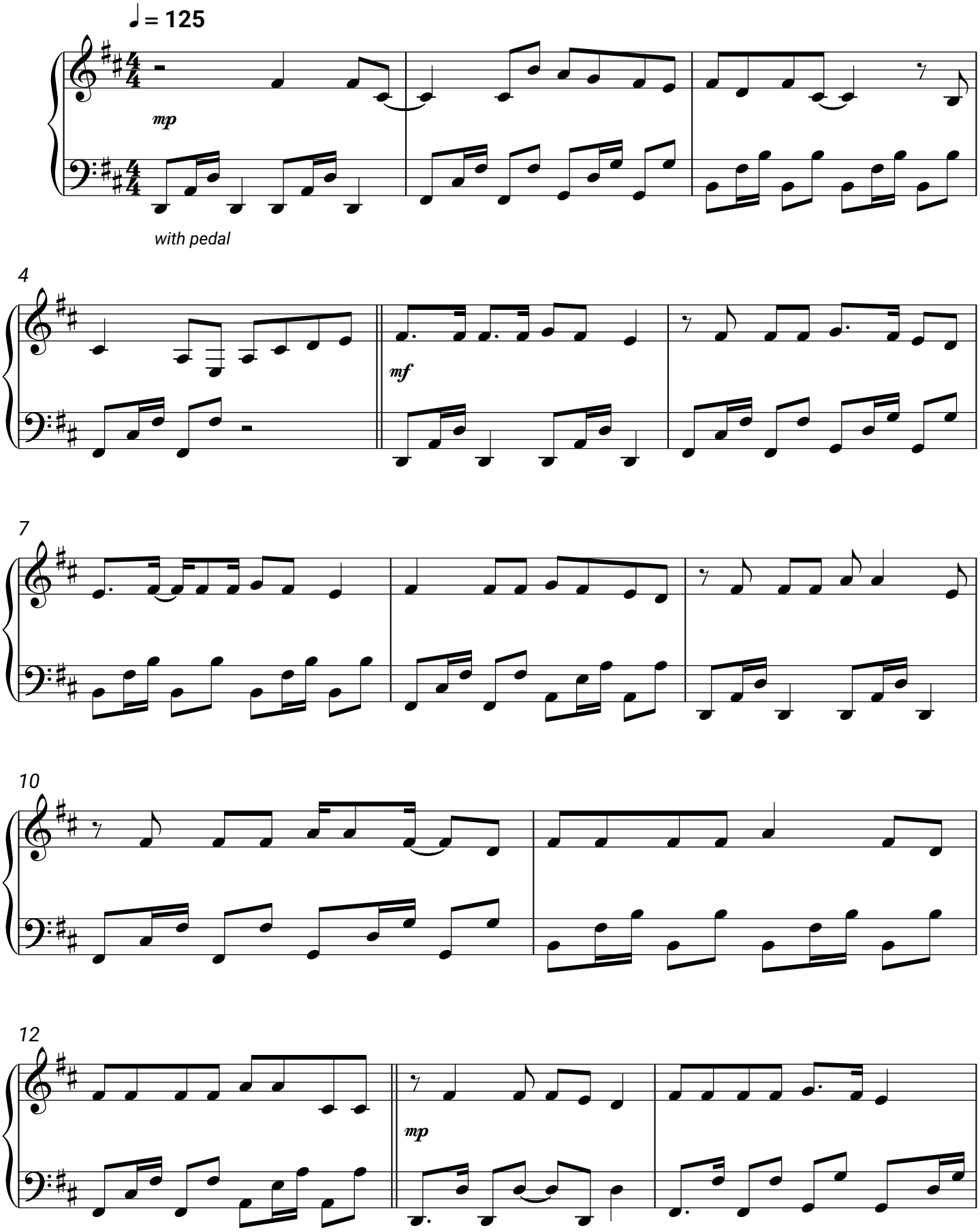
Zartmann