Piano Solo

Liebes-Lied
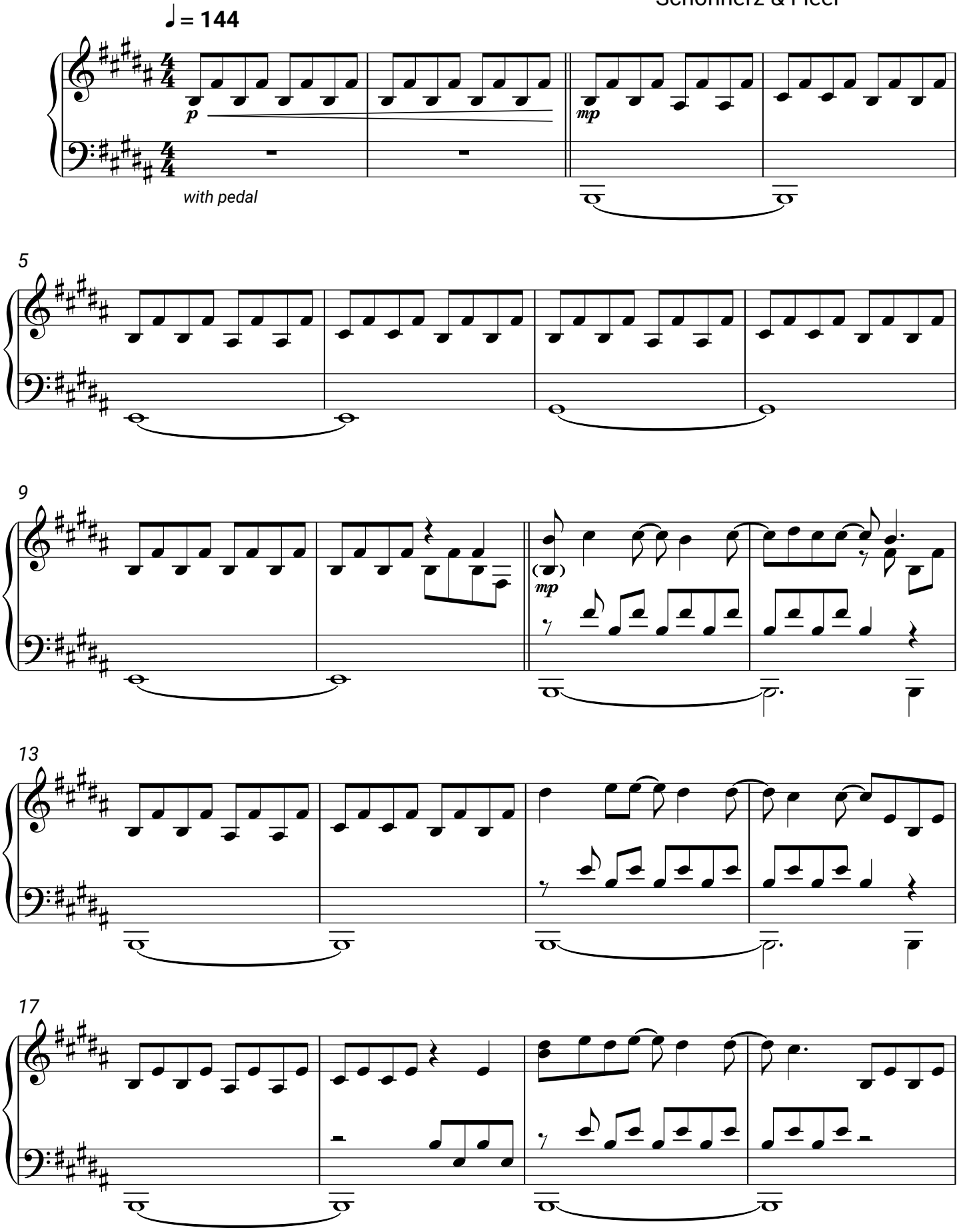
Frida Gold, Cassandra Steen,
Schönherz & Fleer