Piano&Vocal

Truck On Fire
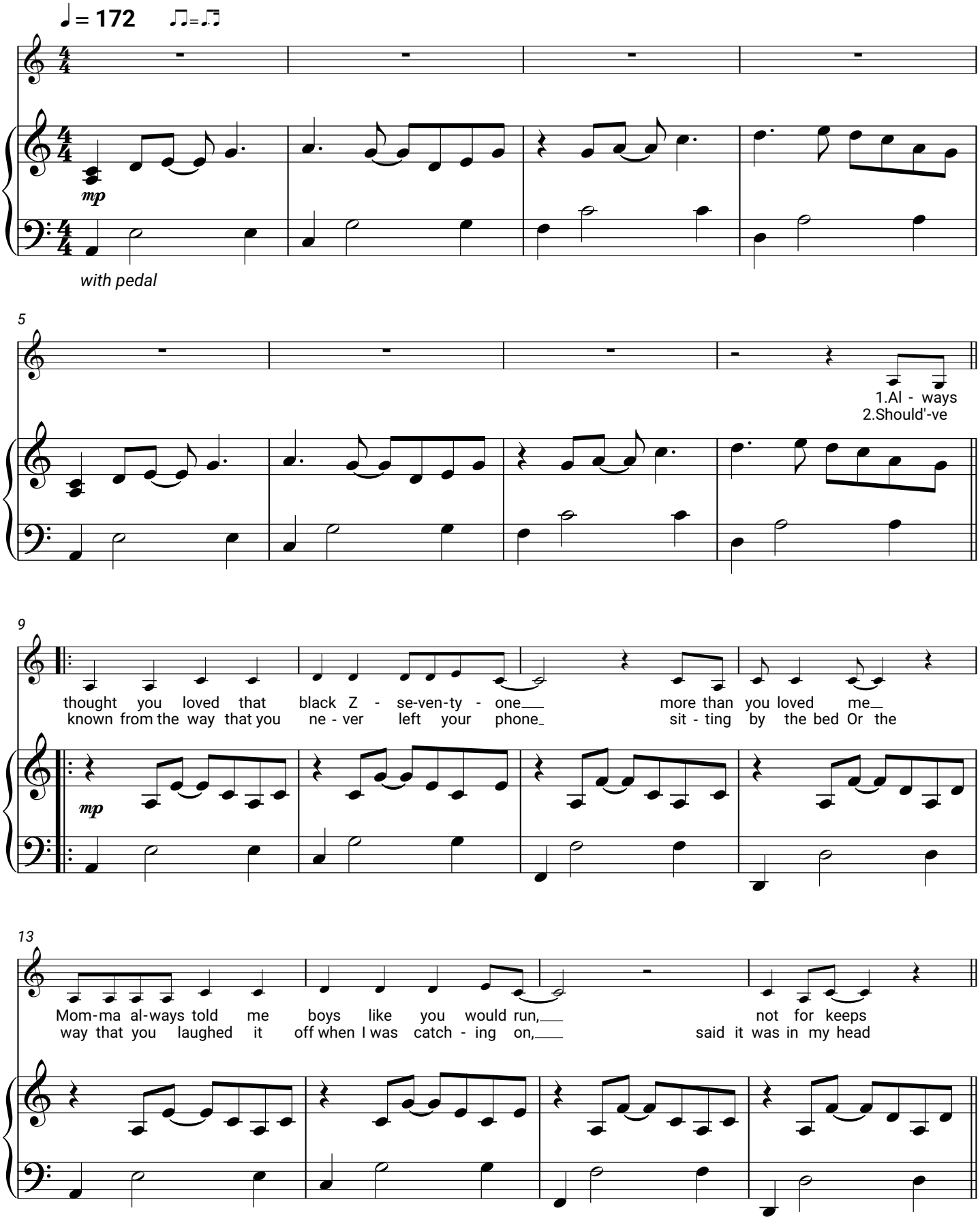
Carly Pearce