Piano Solo

I Love You
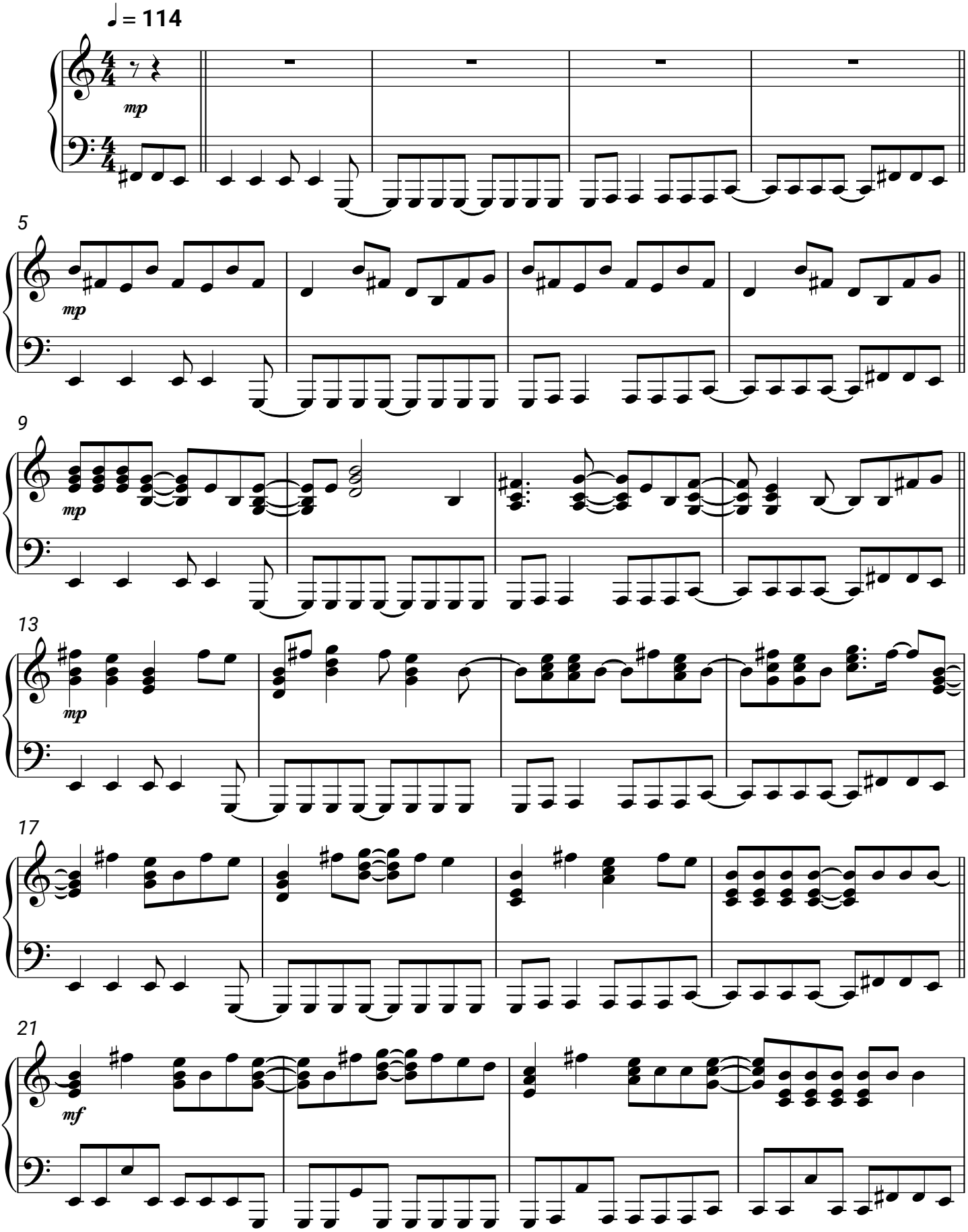
Fontaines D.C.