Piano Easy

Wie ein Mädchen
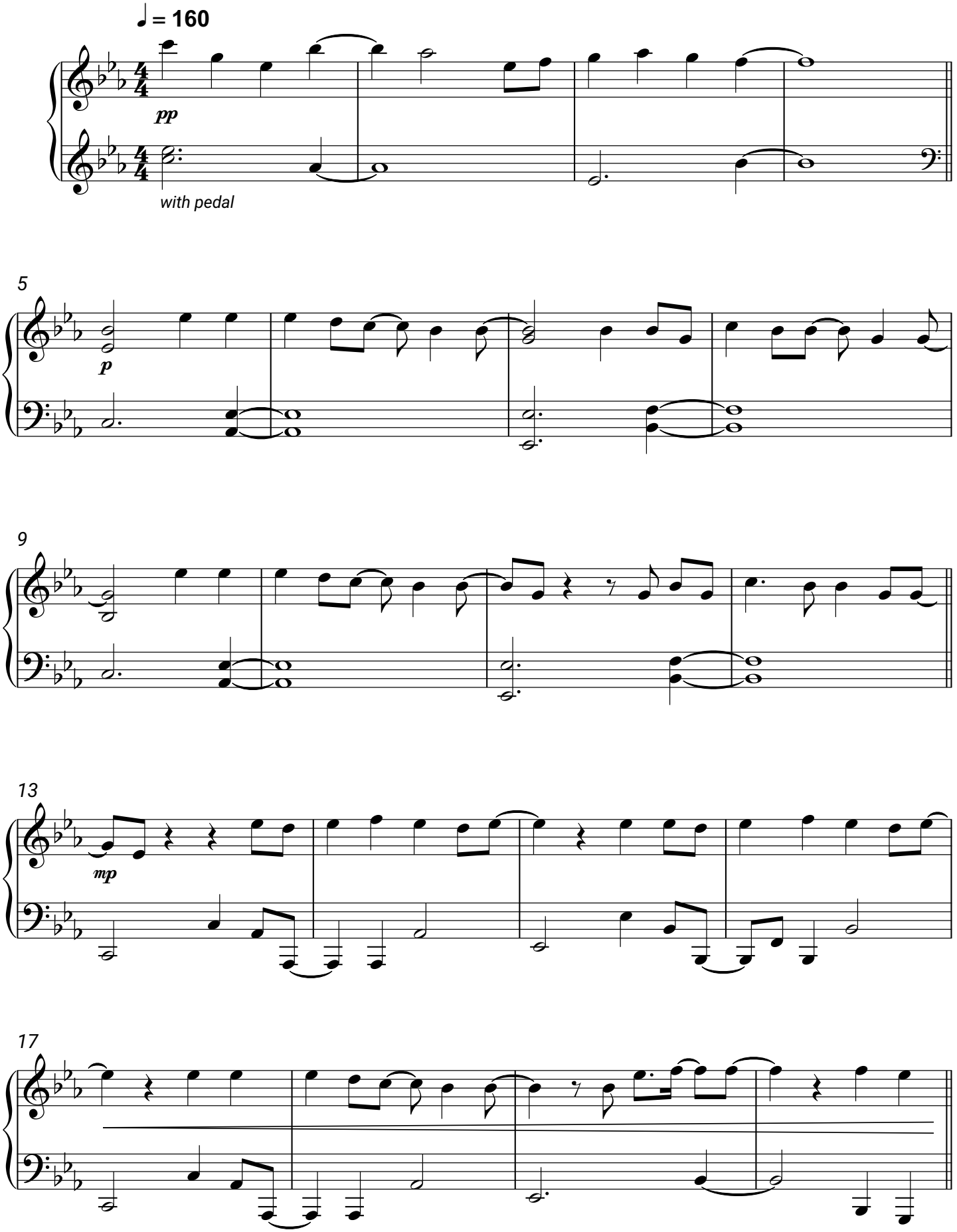
SOPHIA