Piano&Vocal

Ала лиеш, ала уке
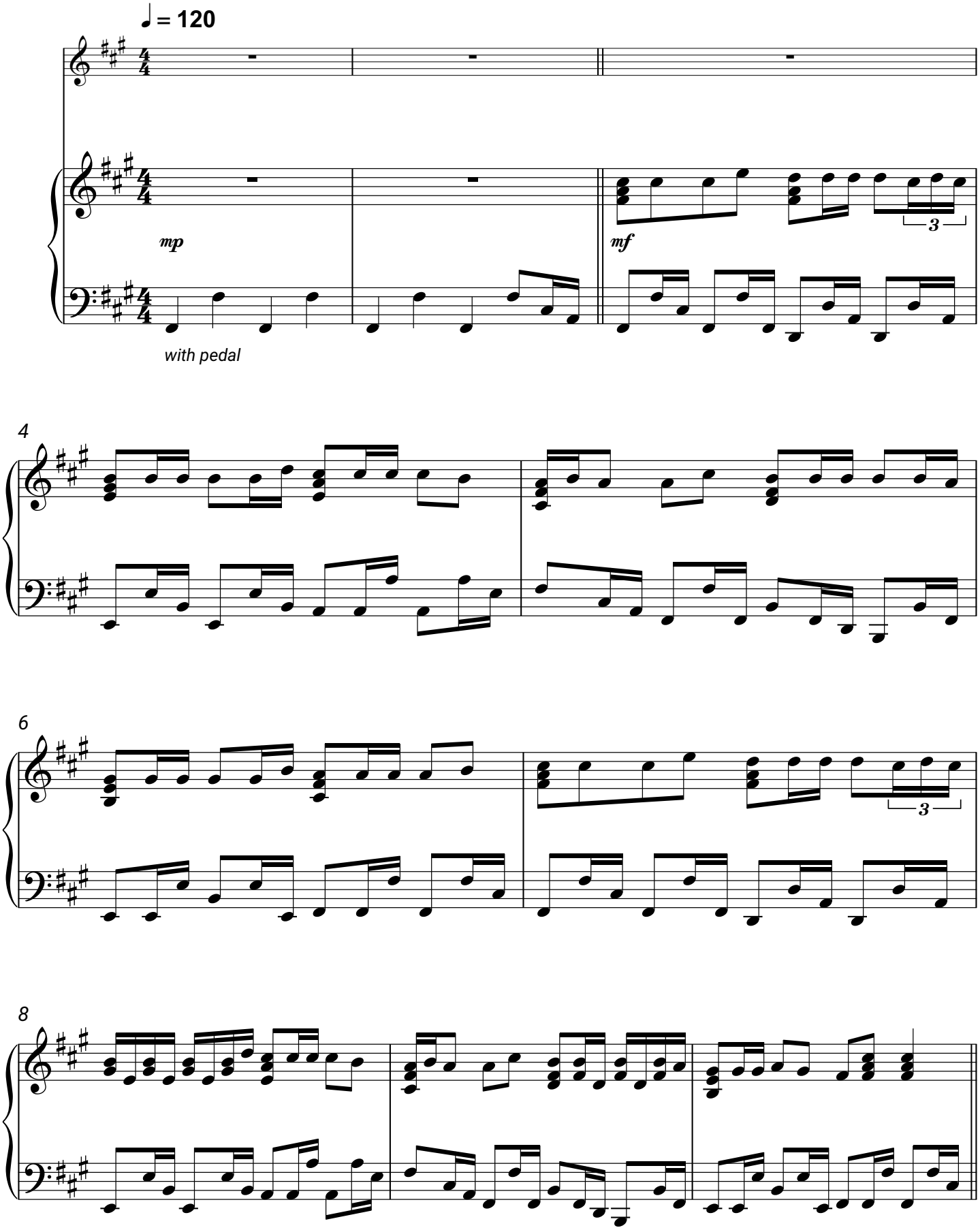
Михаил Веселов